



Hydraulic Cylinder SERIES H

Table of Contents

Order Information	2
1 1/2" - 8" Bore Cylinder Mounting Style	3
Cylinder Mountings (1 1/2" - 8" Bores)	4-19
NFFA MX1/MX3, Tie Rod Extended Both/Head End	4
NFFA MX2, Tie Rod Extended Cap End	5
NFFA ME5, Head Rectangular	6
NFFA ME6, Cap Rectangular	7
NFFA MF1, Head Rectangular Flange	8
NFFA MF2, Cap Rectangular Flange	9
NFFA MF5, Head Square Flange	10
NFFA MF6, Head Square Flange	11
NFFA MS2, Side Lugs	12
NFFA MS3, Center-Line Lugs	13
NFFA MS4, Side Tapped	14
NFFA MS7, Eng Lugs	15
NFFA MP1, Cap Fixed Clevis	16
NFFA MT1, Head Trunnion	17
NFFA MT2, Cap Trunnion	18
NFFA MT4, Intermediate Trunnion	19
10" - 20" Bore Cylinder Mounting Style	20
Cylinder Mountings (10" - 20" Bores)	21-29
NFFA ME5, Head Rectangular (10"~14")	21
NFFA MF5, Head Square Flange (10"~20")	22
NFFA ME6, Cap Rectangular (10"~14")	23
NFFA MF6, Cap Square Flange (10"~20")	24
NFFA MS2, Side Lugs (10"~14")	25
NFFA MP1, Cap Fixed Clevis (10"~20")	26
NFFA MT1, Head Trunnion (10"~14")	27
NFFA MT2, Cap Trunnion (10"~14")	28
NFFA MT4, Intermediate Fixed Trunnion (10"~14")	29
Accessories	30-31
Part List and Seal Kits	32

Cylinder Ordering Guide

H	-	MF5	-	3.25	X	1.38	X	25.25	-	N	-	1	-	S	-	11	-	S
SERIES		MOUNT		BORE		ROD		STROKE		CUSHIONS		ROD END		PORTS		PORT LOCATION		OPTIONS
H		MX1		1.50		0.63				N (None)		1 (KK Male)		S (SAE)		CAP		S (STD)
		MX2		2.00		1.00				H (Head End)		2 (KK Female)		N (NPTF)		END		X (MODIFIED) *
		MX3		2.50		1.38				C (Cap End)		3 (CC Intermediate Male)				1		
		ME5		3.25		1.75				B (Both Ends)						2		
		ME6		4.00		2.00										3		
		MF1		5.00		2.50										4		
		MF2		6.00		3.00												
		MF5		7.00		3.50												
		MF6		8.00		4.00												
		MS2		10.00		4.50												
		MS3		12.00		5.00												
		MS4		14.00		5.50												
		MS7		16.00		7.00												
		MT1		18.00		8.00												
		MT2		20.00		9.00												
		MT4				10.00												
		MP1																

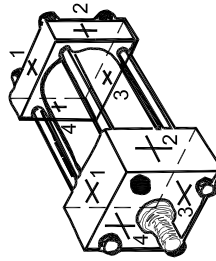

Note: * All modification must be with either complete notes or drawings.

Standard Specifications

Nominal Pressure - 3000 PSI*

Bore Sizes - 1 1/2" through 8"

Rod Sizes - 5/8" through 5 1/2"

Mounting Styles - 17 Standard styles***

Strokes - Available in any practical stroke length

Cushions - Optional at either end or both ends

Standard - Externally removable bolted gland assembly

Standard Temperature - -10°F to +200°F**

* If pressure is from 3000 ~ 4000 PSI or higher, specify it during order

** If temperature is from 200 ~ 400°F or higher, specify it during order

*** Supplied drawings with all other mounting styles and specials

Mounting Styles

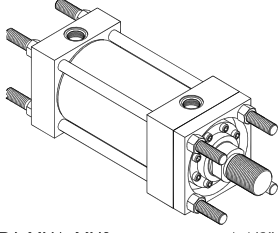
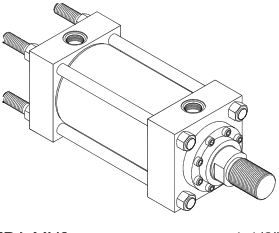
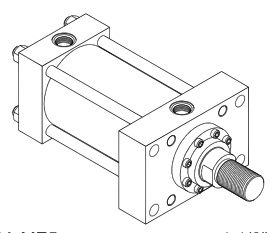
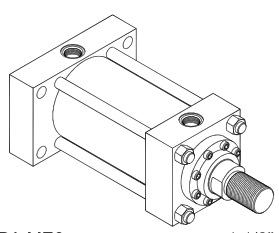
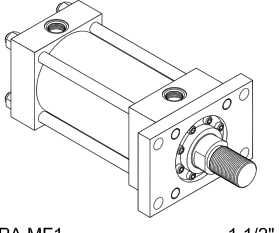
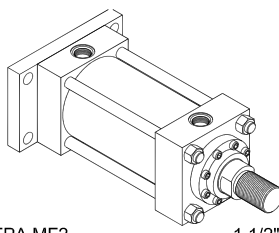
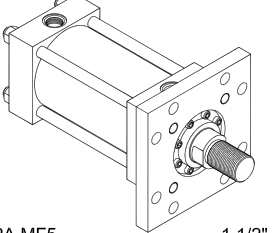
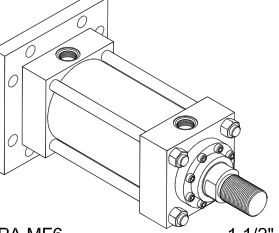
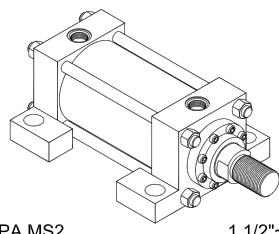
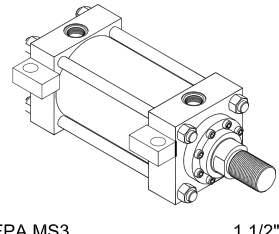
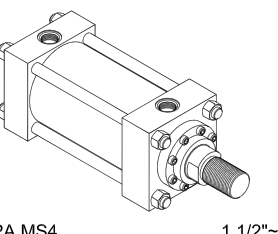
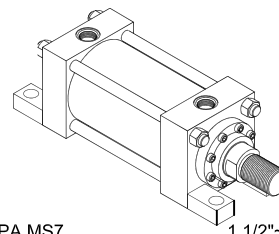
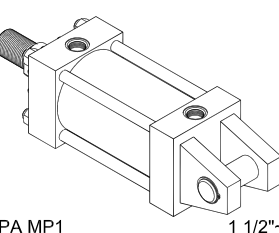
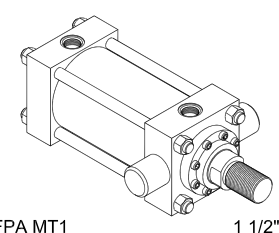
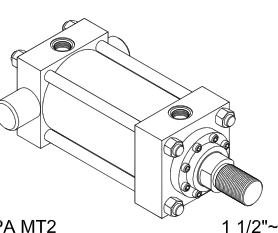
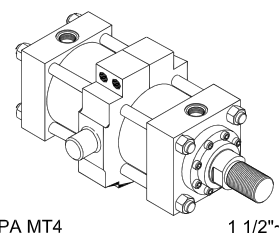
<p>Tie Rod Extended Both/Head End</p>  <p>NFPA MX1, MX3 1 1/2"-8"</p>	<p>Tie Rod Extended Cap End</p>  <p>NFPA MX2 1 1/2"-8"</p>	<p>Head Rectangular</p>  <p>NFPA ME5 1 1/2"-8"</p>	<p>Cap Rectangular</p>  <p>NFPA ME6 1 1/2"-8"</p>
<p>Head Rectangular Flange</p>  <p>NFPA MF1 1 1/2"-8"</p>	<p>Cap Rectangular Flange</p>  <p>NFPA MF2 1 1/2"-8"</p>	<p>Head Square Flange</p>  <p>NFPA MF5 1 1/2"-8"</p>	<p>Cap Square Flange</p>  <p>NFPA MF6 1 1/2"-8"</p>
<p>Side Lugs</p>  <p>NFPA MS2 1 1/2"-8"</p>	<p>Center-Line Lugs</p>  <p>NFPA MS3 1 1/2"-8"</p>	<p>Side Tapped</p>  <p>NFPA MS4 1 1/2"-8"</p>	<p>End Lugs</p>  <p>NFPA MS7 1 1/2"-8"</p>
<p>Cap Fixed Clevis</p>  <p>NFPA MP1 1 1/2"-8"</p>	<p>Head Trunnion</p>  <p>NFPA MT1 1 1/2"-8"</p>	<p>Cap Trunnion</p>  <p>NFPA MT2 1 1/2"-8"</p>	<p>Intermediate Trunnion</p>  <p>NFPA MT4 1 1/2"-8"</p>

Rod End Styles

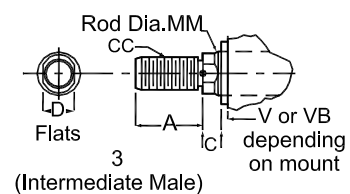
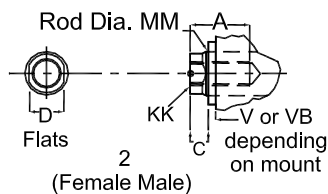
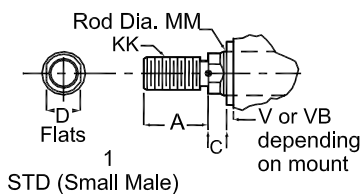

NFPA MX1 - Tie Rods Extended Both End
 NFPA MX3 - Tie Rods Extended Head End

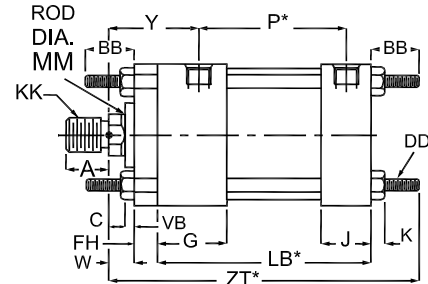
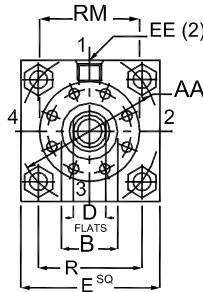
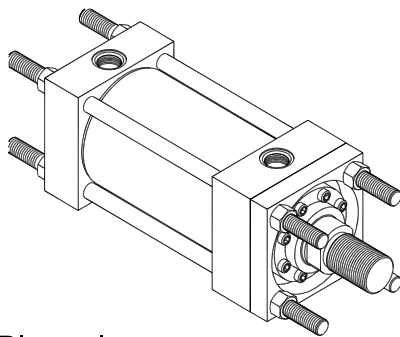

* Add stroke to starred dimension

Body Dimensions

BORE	E	EE (SAE)	EE (NPTF)	G	J	K	LB*	P*	AA	BB	DD	FH	R
1 1/2	2 1/2	10	1/2	1 3/4	1 1/2	3/8	4 5/8	2 11/16	2.3	1 3/8	3/8-24	3/8	1.63
2	3	10	1/2	1 3/4	1 1/2	7/16	4 5/8	2 11/16	2.9	11 3/16	1/2-20	5/8	2.05
2 1/2	3 1/2	10	1/2	1 3/4	1 1/2	7/16	4 3/4	2 13/16	3.6	11 3/16	1/2-20	5/8	2.55
3 1/4	4 1/2	12	3/4	2	1 3/4	9/16	5 1/2	3 9/16	4.6	2 5/16	5/8-18	3/4	3.25
4	5	12	3/4	2	1 3/4	9/16	5 3/4	3 13/16	5.4	2 5/16	5/8-18	7/8	3.82
5	6 1/2	12	3/4	2	1 3/4	13/16	6 1/4	4 5/16	7.0	3 3/16	7/8-14	7/8	4.95
6	7 1/2	16	1	2 1/4	2 1/4	15/16	7 3/8	4 11/16	8.1	3 5/8	1-14	1	5.73
7	8 1/2	20	1 1/4	2 3/4	2 3/4	1	8 1/2	5 1/8	9.3	4 1/8	1 1/8-12	1	6.58
8	9 1/2	24	1 1/2	3	3	1 1/8	9 1/2	5 7/8	10.6	4 1/2	1 1/4-12	1	7.5

Rod End Dimensions

BORE	MM	KK	CC	A	B -.001/ -.003	C	D	RM	VB	W	Y	ZT*
1 1/2	5/8	7/16-20	1/2-20	3/4	1 1/8	3/8	1/2	1 15/16	1/4	5/8	2 15/32	7
	1	3/4-16	7/8-14	1 1/8	1 1/2	1/2	7/8	2 3/8	1/2	1	2 15/32	7 3/8
2	1	3/4-16	7/8-14	1 1/8	1 1/2	1/2	7/8	2 3/8	1/4	3/4	2 15/32	7 13/16
	1 3/8	1-14	1 1/4-12	1 5/8	2	5/8	1 1/8	2 7/8	3/8	1	2 23/32	8 1/16
2 1/2	1	3/4-16	7/8-14	1 1/8	1 1/2	1/2	7/8	2 3/8	1/4	3/4	2 15/32	7 15/16
	1 3/8	1-14	1 1/4-12	1 5/8	2	5/8	1 1/8	2 7/8	3/8	1	2 23/32	8 3/16
	1 3/4	1 1/4-12	1 1/2-12	2	2 3/8	3/4	1 1/2	3 15/32	1/2	1 1/4	2 31/32	8 7/16
3 1/4	1 3/8	1-14	1 1/4-12	1 5/8	2	5/8	1 1/8	2 7/8	1/4	7/8	2 23/32	9 7/16
	1 3/4	1 1/4-12	1 1/2-12	2	2 3/8	3/4	1 1/2	3 15/32	3/8	1 1/8	2 31/32	9 11/16
	2	1 1/2-12	1 3/4-12	2 1/4	2 5/8	7/8	1 11/16	3 23/32	3/8	1 1/4	3 3/32	9 13/16
4	1 3/4	1 1/4-12	1 1/2-12	2	2 3/8	3/4	1 1/2	3 15/32	1/4	1	2 31/32	9 15/16
	2	1 1/2-12	1 3/4-12	2 1/4	2 5/8	7/8	1 11/16	3 23/32	1/4	1 1/8	3 3/32	10 1/16
	2 1/2	1 7/8-12	2 1/4-12	3	3 1/8	1	2 1/16	4 1/4	3/8	1 3/8	3 11/32	10 5/16
5	2	1 1/2-12	1 3/4-12	2 1/4	2 5/8	7/8	1 11/16	3 23/32	1/4	1 1/8	3 3/32	11 7/16
	2 1/2	1 7/8-12	2 1/4-12	3	3 1/8	1	2 1/16	4 1/4	3/8	1 3/8	3 11/32	11 11/16
	3	2 1/4-12	2 3/4-12	3 1/2	3 3/4	1	2 5/8	5 7/16	3/8	1 3/8	3 11/32	11 11/16
	3 1/2	2 1/2-12	3 1/4-12	3 1/2	4 1/4	1	3	5 15/16	3/8	1 3/8	3 11/32	11 11/16
6	2 1/2	7/8-12	2 1/4-12	3	3 1/8	1	2 1/16	4 1/4	1/4	1 1/4	3 19/32	13 1/4
	3	2 1/4-12	2 3/4-12	3 1/2	3 3/4	1	2 5/8	5 7/16	1/4	1 1/4	3 19/32	13 1/4
	3 1/2	2 1/2-12	3 1/4-12	3 1/2	4 1/4	1	3	5 15/16	1/4	1 1/4	3 19/32	13 1/4
7	3	2 1/4-12	2 3/4-12	3 1/2	3 3/4	1	2 5/8	5 7/16	1/4	1 1/4	3 15/16	14 7/8
	3 1/2	2 1/2-12	3 1/4-12	3 1/2	4 1/4	1	3	5 15/16	1/4	1 1/4	3 15/16	14 7/8
	4	3-12	3 3/4-12	4	4 3/4	1	3 3/8	6 5/16	1/4	1 1/4	3 15/16	14 7/8
	4 1/2	3 1/4-12	4 1/4-12	4 1/2	5 1/4	1	3 7/8	6 15/16	1/4	1 1/4	3 15/16	14 7/8
8	5	3 1/2-12	4 3/4-12	5	5 3/4	1	4 1/4	7 7/16	1/4	1 1/4	3 15/16	14 7/8
	3 1/2	2 1/2-12	3 1/4-12	3 1/2	4 1/4	1	3	5 15/16	1/4	1 1/4	4 1/16	16 1/4
	4	3-12	3 3/4-12	4	4 3/4	1	3 3/8	6 5/16	1/4	1 1/4	4 1/16	16 1/4
8	4 1/2	3 1/4-12	4 1/4-12	4 1/2	5 1/4	1	3 7/8	6 15/16	1/4	1 1/4	4 1/16	16 1/4
	5	3 1/2-12	4 3/4-12	5	5 3/4	1	4 1/4	7 7/16	1/4	1 1/4	4 1/16	16 1/4
	5 1/2	4-12	5 1/4-12	5 1/2	6 1/4	1	4 5/8	7 15/16	1/4	1 1/4	4 1/16	16 1/4

NFPA MX2 - Tie Rods Extended Cap End

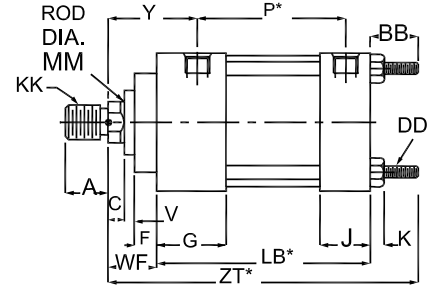
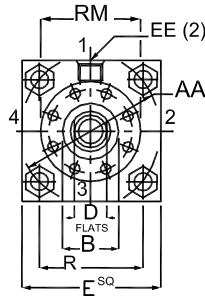
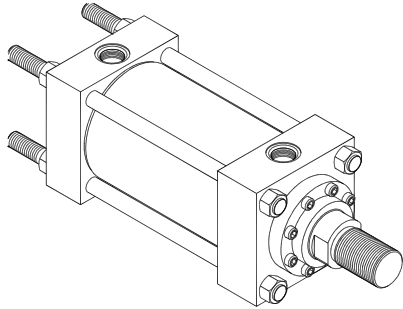

* Add stroke to starred dimension

Body Dimensions

BORE	E	EE (SAE)	EE (NPTF)	G	J	K	LB*	P*	AA	BB	DD	R
1 1/2	2 1/2	10	1/2	1 3/4	1 1/2	3/8	4 5/8	2 11/16	2.3	1 3/8	3/8-24	1.63
2	3	10	1/2	1 3/4	1 1/2	7/16	4 5/8	2 11/16	2.9	11 3/16	1/2-20	2.05
2 1/2	3 1/2	10	1/2	1 3/4	1 1/2	7/16	4 3/4	2 13/16	3.6	11 3/16	1/2-20	2.55
3 1/4	4 1/2	12	3/4	2	1 3/4	9/16	5 1/2	3 9/16	4.6	2 5/16	5/8-18	3.25
4	5	12	3/4	2	1 3/4	9/16	5 3/4	3 13/16	5.4	2 5/16	5/8-18	3.82
5	6 1/2	12	3/4	2	1 3/4	13/16	6 1/4	4 5/16	7.0	3 3/16	7/8-14	4.95
6	7 1/2	16	1	2 1/4	2 1/4	15/16	7 3/8	4 11/16	8.1	3 5/8	1-14	5.73
7	8 1/2	20	1 1/4	2 3/4	2 3/4	1	8 1/2	5 1/8	9.3	4 1/8	1 1/8-12	6.58
8	9 1/2	24	1 1/2	3	3	1 1/8	9 1/2	5 7/8	10.6	4 1/2	1 1/4-12	7.5

Rod End Dimensions

BORE	MM	KK	CC	A	B -.001/ -.003	C	D	RM	F	V	WF	Y	ZT*
1 1/2	5/8	7/16-20	1/2-20	3/4	1 1/8	3/8	1/2	1 15/16	3/8	1/4	1	2 15/32	7
	1	3/4-16	7/8-14	1 1/8	1 1/2	1/2	7/8	2 3/8	3/8	1/2	1 3/8	2 15/32	7 3/8
2	1	3/4-16	7/8-14	1 1/8	1 1/2	1/2	7/8	2 3/8	3/8	1/4	1 3/8	2 15/32	7 13/16
	1 3/8	1-14	1 1/4-12	1 5/8	2	5/8	1 1/8	2 7/8	3/8	3/8	1 5/8	2 23/32	8 1/16
2 1/2	1	3/4-16	7/8-14	1 1/8	1 1/2	1/2	7/8	2 3/8	3/8	3/8	1 3/8	2 15/32	7 15/16
	1 3/8	1-14	1 1/4-12	1 5/8	2	5/8	1 1/8	2 7/8	3/8	3/8	1 5/8	2 23/32	8 3/16
	1 3/4	1 1/4-12	1 1/2-12	2	2 3/8	3/4	1 1/2	3 15/32	5/8	1/2	1 7/8	2 31/32	8 7/16
3 1/4	1 3/8	1-14	1 1/4-12	1 5/8	2	5/8	1 1/8	2 7/8	3/8	13/32	1 5/8	2 23/32	9 7/16
	1 3/4	1 1/4-12	1 1/2-12	2	2 3/8	3/4	1 1/2	3 15/32	5/8	3/8	1 7/8	2 31/32	9 11/16
4	2	1 1/2-12	1 3/4-12	2 1/4	2 5/8	7/8	1 11/16	3 23/32	5/8	3/8	2	3 3/32	9 13/16
	1 3/4	1 1/4-12	1 1/2-12	2	2 3/8	3/4	1 1/2	3 15/32	5/8	17/32	1 7/8	2 31/32	9 15/16
	2	1 1/2-12	1 3/4-12	2 1/4	2 5/8	7/8	1 11/16	3 23/32	5/8	17/32	2	3 3/32	10 1/16
5	2 1/2	1 7/8-12	2 1/4-12	3	3 1/8	1	2 1/16	4 1/4	5/8	21/32	2 1/4	3 11/32	10 5/16
	2	1 1/2-12	1 3/4-12	2 1/4	2 5/8	7/8	1 11/16	3 23/32	5/8	17/32	2	3 3/32	11 7/16
	2 1/2	1 7/8-12	2 1/4-12	3	3 1/8	1	2 1/16	4 1/4	5/8	21/32	2 1/4	3 11/32	11 11/16
6	3	2 1/4-12	2 3/4-12	3 1/2	3 3/4	1	2 5/8	5 7/16	7/8	17/32	2 1/4	3 11/32	11 11/16
	3 1/2	2 1/2-12	3 1/4-12	3 1/2	4 1/4	1	3	5 15/16	15/16	17/32	2 1/4	3 11/32	11 11/16
	2 1/2	7/8-12	2 1/4-12	3	3 1/8	1	2 1/16	4 1/4	5/8	21/32	2 1/4	3 19/32	13 1/4
7	3	2 1/4-12	2 3/4-12	3 1/2	3 3/4	1	2 5/8	5 7/16	7/8	17/32	2 1/4	3 15/16	14 7/8
	3 1/2	2 1/2-12	3 1/4-12	3 1/2	4 1/4	1	3	5 15/16	15/16	17/32	2 1/4	3 15/16	14 7/8
	4	3-12	3 3/4-12	4	4 3/4	1	3 3/8	6 5/16	15/16	3/8	2 1/4	3 15/16	14 7/8
8	4 1/2	3 1/4-12	4 1/4-12	4 1/2	5 1/4	1	3 7/8	6 15/16	15/16	3/8	2 1/4	3 15/16	14 7/8
	5	3 1/2-12	4 3/4-12	5	5 3/4	1	4 1/4	7 7/16	15/16	3/8	2 1/4	3 15/16	14 7/8
	3 1/2	2 1/2-12	3 1/4-12	3 1/2	4 1/4	1	3	5 15/16	15/16	17/32	2 1/4	4 1/16	16 1/4
8	4	3-12	3 3/4-12	4	4 3/4	1	3 3/8	6 5/16	15/16	3/8	2 1/4	4 1/16	16 1/4
	4 1/2	3 1/4-12	4 1/4-12	4 1/2	5 1/4	1	3 7/8	6 15/16	15/16	3/8	2 1/4	4 1/16	16 1/4
	5 1/2	4-12	5 1/4-12	5 1/2	6 1/4	1	4 5/8	7 15/16	15/16	3/8	2 1/4	4 1/16	16 1/4

NFPA ME5 - Head Rectangular

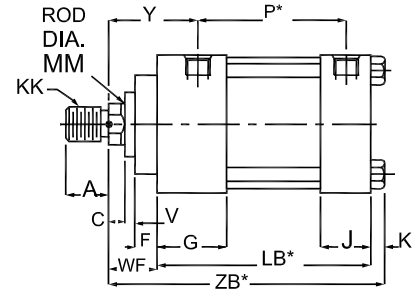
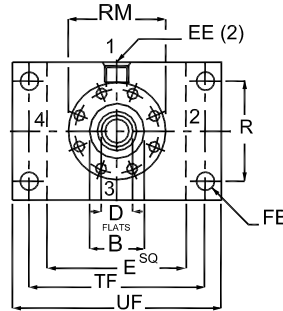
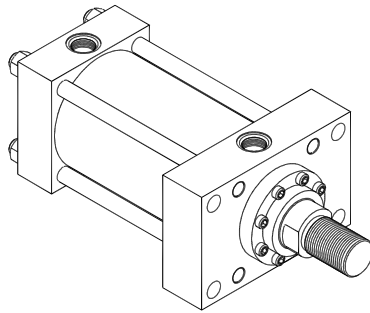

* Add stroke to starred dimension

Body Dimensions

BORE	E	EE (SAE)	EE (NPTF)	G	J	K	LB*	P*	FB	R	TF	UF
1 1/2	2 1/2	10	1/2	1 3/4	1 1/2	3/8	4 5/8	2 11/16	7/16	1.63	3 7/16	4 1/4
2	3	10	1/2	1 3/4	1 1/2	7/16	4 5/8	2 11/16	9/16	2.05	4 1/8	5 1/8
2 1/2	3 1/2	10	1/2	1 3/4	1 1/2	7/16	4 3/4	2 13/16	9/16	2.55	4 5/8	5 5/8
3 1/4	4 1/2	12	3/4	2	1 3/4	9/16	5 1/2	3 9/16	11/16	3.25	5 7/8	7 1/8
4	5	12	3/4	2	1 3/4	9/16	5 3/4	3 13/16	11/16	3.82	6 3/8	7 5/8
5	6 1/2	12	3/4	2	1 3/4	13/16	6 1/4	4 5/16	15/16	4.95	8 3/16	9 3/4
6	7 1/2	16	1	2 1/4	2 1/4	15/16	7 3/8	4 11/16	1 1/16	5.73	9 7/16	11 1/4
7	8 1/2	20	1 1/4	2 3/4	2 3/4	1	8 1/2	5 1/8	1 3/16	6.58	10 5/8	12 5/8
8	9 1/2	24	1 1/2	3	3	1 1/8	9 1/2	5 7/8	1 5/16	7.5	11 13/16	14

Rod End Dimensions

BORE	MM	KK	CC	A	B -.001/ -.003	C	D	RM	F	V	WF	Y	ZB*
1 1/2	5/8	7/16-20	1/2-20	3/4	1 1/8	3/8	1/2	1 15/16	3/8	1/4	1	2 15/32	6
	1	3/4-16	7/8-14	1 1/8	1 1/2	1/2	7/8	2 3/8	3/8	1/2	1 3/8	2 15/32	6 3/8
2	1	3/4-16	7/8-14	1 1/8	1 1/2	1/2	7/8	2 3/8	3/8	1/4	1 3/8	2 15/32	6 7/16
	1 3/8	1-14	1 1/4-12	1 5/8	2	5/8	1 1/8	2 7/8	3/8	3/8	1 5/8	2 23/32	6 11/16
2 1/2	1	3/4-16	7/8-14	1 1/8	1 1/2	1/2	7/8	2 3/8	3/8	3/8	1 3/8	2 15/32	6 9/16
	1 3/8	1-14	1 1/4-12	1 5/8	2	5/8	1 1/8	2 7/8	3/8	3/8	1 5/8	2 23/32	6 13/16
	1 3/4	1 1/4-12	1 1/2-12	2	2 3/8	3/4	1 1/2	3 15/32	5/8	1/2	1 7/8	2 31/32	7 1/16
3 1/4	1 3/8	1-14	1 1/4-12	1 5/8	2	5/8	1 1/8	2 7/8	3/8	13/32	1 5/8	2 23/32	7 11/16
	1 3/4	1 1/4-12	1 1/2-12	2	2 3/8	3/4	1 1/2	3 15/32	5/8	3/8	1 7/8	2 31/32	7 15/16
	2	1 1/2-12	1 3/4-12	2 1/4	2 5/8	7/8	1 11/16	3 23/32	5/8	3/8	2	3 3/32	8 1/16
4	1 3/4	1 1/4-12	1 1/2-12	2	2 3/8	3/4	1 1/2	3 15/32	5/8	17/32	1 7/8	2 31/32	8 3/16
	2	1 1/2-12	1 3/4-12	2 1/4	2 5/8	7/8	1 11/16	3 23/32	5/8	17/32	2	3 3/32	8 5/16
	2 1/2	1 7/8-12	2 1/4-12	3	3 1/8	1	2 1/16	4 1/4	5/8	21/32	2 1/4	3 11/32	8 9/16
5	2	1 1/2-12	1 3/4-12	2 1/4	2 5/8	7/8	1 11/16	3 23/32	5/8	17/32	2	3 3/32	9 1/16
	2 1/2	1 7/8-12	2 1/4-12	3	3 1/8	1	2 1/16	4 1/4	5/8	21/32	2 1/4	3 11/32	9 5/16
	3	2 1/4-12	2 3/4-12	3 1/2	3 3/4	1	2 5/8	5 7/16	7/8	17/32	2 1/4	3 11/32	9 5/16
6	3 1/2	2 1/2-12	3 1/4-12	3 1/2	4 1/4	1	3	5 15/16	15/16	17/32	2 1/4	3 11/32	9 5/16
	2 1/2	7/8-12	2 1/4-12	3	3 1/8	1	2 1/16	4 1/4	5/8	21/32	2 1/4	3 19/32	10 9/16
	3	2 1/4-12	2 3/4-12	3 1/2	3 3/4	1	2 5/8	5 7/16	7/8	17/32	2 1/4	3 19/32	10 9/16
7	3 1/2	2 1/2-12	3 1/4-12	3 1/2	4 1/4	1	3	5 15/16	15/16	17/32	2 1/4	3 19/32	10 9/16
	4	3-12	3 3/4-12	4	4 3/4	1	3 3/8	6 5/16	15/16	3/8	2 1/4	3 19/32	10 9/16
	3	2 1/4-12	2 3/4-12	3 1/2	3 3/4	1	2 5/8	5 7/16	7/8	17/32	2 1/4	3 15/16	11 3/4
	3 1/2	2 1/2-12	3 1/4-12	3 1/2	4 1/4	1	3	5 15/16	15/16	17/32	2 1/4	3 15/16	11 3/4
8	4 1/2	3 1/4-12	4 1/4-12	4 1/2	5 1/4	1	3 7/8	6 15/16	15/16	3/8	2 1/4	3 15/16	11 3/4
	5	3 1/2-12	4 3/4-12	5	5 3/4	1	4 1/4	7 7/16	15/16	3/8	2 1/4	3 15/16	11 3/4
	3 1/2	2 1/2-12	3 1/4-12	3 1/2	4 1/4	1	3	5 15/16	15/16	17/32	2 1/4	4 1/16	12 7/8
8	4	3-12	3 3/4-12	4	4 3/4	1	3 3/8	6 5/16	15/16	3/8	2 1/4	4 1/16	12 7/8
	4 1/2	3 1/4-12	4 1/4-12	4 1/2	5 1/4	1	3 7/8	6 15/16	15/16	3/8	2 1/4	4 1/16	12 7/8
	5	3 1/2-12	4 3/4-12	5	5 3/4	1	4 1/4	7 7/16	15/16	3/8	2 1/4	4 1/16	12 7/8
8	5 1/2	4-12	5 1/4-12	5 1/2	6 1/4	1	4 5/8	7 15/16	15/16	3/8	2 1/4	4 1/16	12 7/8

NFPA ME6 - Cap Rectangular

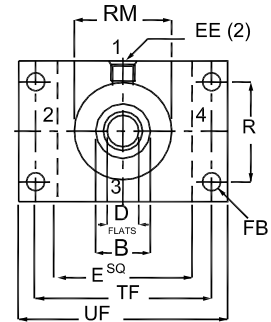
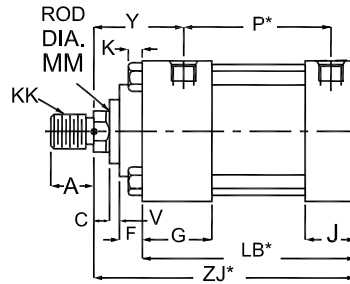
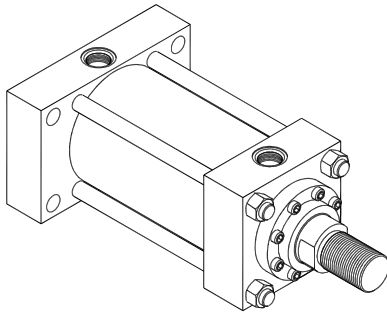

* Add stroke to starred dimension

Body Dimensions

BORE	E	EE (SAE)	EE (NPTF)	G	J	K	LB*	P*	FB	R	TF	UF
1 1/2	2 1/2	10	1/2	1 3/4	1 1/2	3/8	4 5/8	2 11/16	7/16	1.63	3 7/16	4 1/4
2	3	10	1/2	1 3/4	1 1/2	7/16	4 5/8	2 11/16	9/16	2.05	4 1/8	5 1/8
2 1/2	3 1/2	10	1/2	1 3/4	1 1/2	7/16	4 3/4	2 13/16	9/16	2.55	4 5/8	5 5/8
3 1/4	4 1/2	12	3/4	2	1 3/4	9/16	5 1/2	3 9/16	11/16	3.25	5 7/8	7 1/8
4	5	12	3/4	2	1 3/4	9/16	5 3/4	3 13/16	11/16	3.82	6 3/8	7 5/8
5	6 1/2	12	3/4	2	1 3/4	13/16	6 1/4	4 5/16	15/16	4.95	8 3/16	9 3/4
6	7 1/2	16	1	2 1/4	2 1/4	15/16	7 3/8	4 11/16	1 1/16	5.73	9 7/16	11 1/4
7	8 1/2	20	1 1/4	2 3/4	2 3/4	1	8 1/2	5 1/8	1 3/16	6.58	10 5/8	12 5/8
8	9 1/2	24	1 1/2	3	3	1 1/8	9 1/2	5 7/8	1 5/16	7.5	11 13/16	14

Rod End Dimensions

BORE	MM	KK	CC	A	B -.001/ -.003	C	D	RM	F	V	Y	ZJ *
1 1/2	5/8	7/16-20	1/2-20	3/4	1 1/8	3/8	1/2	1 15/16	3/8	1/4	2 15/32	5 5/8
	1	3/4-16	7/8-14	1 1/8	1 1/2	1/2	7/8	2 3/8	3/8	1/2	2 15/32	6
2	1	3/4-16	7/8-14	1 1/8	1 1/2	1/2	7/8	2 3/8	3/8	1/4	2 15/32	6
	1 3/8	1-14	1 1/4-12	1 5/8	2	5/8	1 1/8	2 7/8	3/8	3/8	2 23/32	6 1/4
2 1/2	1	3/4-16	7/8-14	1 1/8	1 1/2	1/2	7/8	2 3/8	3/8	3/8	2 15/32	6 1/8
	1 3/8	1-14	1 1/4-12	1 5/8	2	5/8	1 1/8	2 7/8	3/8	3/8	2 23/32	6 3/8
	1 3/4	1 1/4-12	1 1/2-12	2	2 3/8	3/4	1 1/2	3 15/32	5/8	1/2	2 31/32	6 5/8
3 1/4	1 3/8	1-14	1 1/4-12	1 5/8	2	5/8	1 1/8	2 7/8	3/8	13/32	2 23/32	7 1/8
	1 3/4	1 1/4-12	1 1/2-12	2	2 3/8	3/4	1 1/2	3 15/32	5/8	3/8	2 31/32	7 3/8
	2	1 1/2-12	1 3/4-12	2 1/4	2 5/8	7/8	1 11/16	3 23/32	5/8	3/8	3 3/32	7 1/2
4	1 3/4	1 1/4-12	1 1/2-12	2	2 3/8	3/4	1 1/2	3 15/32	5/8	17/32	2 31/32	7 5/8
	2	1 1/2-12	1 3/4-12	2 1/4	2 5/8	7/8	1 11/16	3 23/32	5/8	17/32	3 3/32	7 3/4
	2 1/2	1 7/8-12	2 1/4-12	3	3 1/8	1	2 1/16	4 1/4	5/8	21/32	3 11/32	8
5	2	1 1/2-12	1 3/4-12	2 1/4	2 5/8	7/8	1 11/16	3 23/32	5/8	17/32	3 3/32	8 1/4
	2 1/2	1 7/8-12	2 1/4-12	3	3 1/8	1	2 1/16	4 1/4	5/8	21/32	3 11/32	8 1/2
	3	2 1/4-12	2 3/4-12	3 1/2	3 3/4	1	2 5/8	5 7/16	7/8	17/32	3 11/32	8 1/2
	3 1/2	2 1/2-12	3 1/4-12	3 1/2	4 1/4	1	3	5 15/16	15/16	17/32	3 11/32	8 1/2
6	2 1/2	7/8-12	2 1/4-12	3	3 1/8	1	2 1/16	4 1/4	5/8	21/32	3 19/32	9 5/8
	3	2 1/4-12	2 3/4-12	3 1/2	3 3/4	1	2 5/8	5 7/16	7/8	17/32	3 19/32	9 5/8
	3 1/2	2 1/2-12	3 1/4-12	3 1/2	4 1/4	1	3	5 15/16	15/16	17/32	3 19/32	9 5/8
	4	3-12	3 3/4-12	4	4 3/4	1	3 3/8	6 5/16	15/16	3/8	3 19/32	9 5/8
7	3	2 1/4-12	2 3/4-12	3 1/2	3 3/4	1	2 5/8	5 7/16	7/8	17/32	3 15/16	10 3/4
	3 1/2	2 1/2-12	3 1/4-12	3 1/2	4 1/4	1	3	5 15/16	15/16	17/32	3 15/16	10 3/4
	4	3-12	3 3/4-12	4	4 3/4	1	3 3/8	6 5/16	15/16	3/8	3 15/16	10 3/4
	4 1/2	3 1/4-12	4 1/4-12	4 1/2	5 1/4	1	3 7/8	6 15/16	15/16	3/8	3 15/16	10 3/4
8	5	3 1/2-12	4 3/4-12	5	5 3/4	1	4 1/4	7 7/16	15/16	3/8	3 15/16	10 3/4
	3 1/2	2 1/2-12	3 1/4-12	3 1/2	4 1/4	1	3	5 15/16	15/16	17/32	4 1/16	11 3/4
	4	3-12	3 3/4-12	4	4 3/4	1	3 3/8	6 5/16	15/16	3/8	4 1/16	11 3/4
	4 1/2	3 1/4-12	4 1/4-12	4 1/2	5 1/4	1	3 7/8	6 15/16	15/16	3/8	4 1/16	11 3/4
	5	3 1/2-12	4 3/4-12	5	5 3/4	1	4 1/4	7 7/16	15/16	3/8	4 1/16	11 3/4
5 1/2	4-12	5 1/4-12	5 1/2	6 1/4	1	4 5/8	7 15/16	15/16	3/8	4 1/16	11 3/4	

NFPA MF1 - Head Rectangular Flange

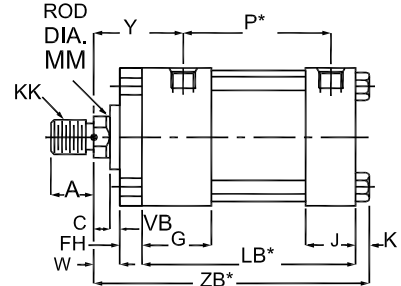
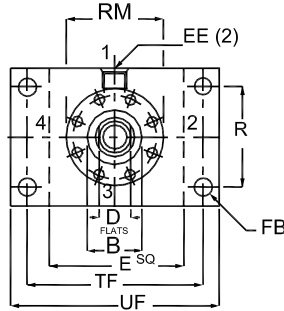
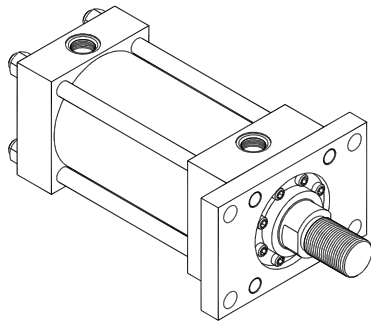

* Add stroke to starred dimension

Body Dimensions

BORE	E	EE (SAE)	EE (NPTF)	G	J	K	LB*	P*	FB	FH	R	TF	UF
1 1/2	2 1/2	10	1/2	1 3/4	1 1/2	3/8	4 5/8	2 11/16	7/16	3/8	1.63	3 7/16	4 1/4
2	3	10	1/2	1 3/4	1 1/2	7/16	4 5/8	2 11/16	9/16	5/8	2.05	4 1/8	5 1/8
2 1/2	3 1/2	10	1/2	1 3/4	1 1/2	7/16	4 3/4	2 13/16	9/16	5/8	2.55	4 5/8	5 5/8
3 1/4	4 1/2	12	3/4	2	1 3/4	9/16	5 1/2	3 9/16	11/16	3/4	3.25	5 7/8	7 1/8
4	5	12	3/4	2	1 3/4	9/16	5 3/4	3 13/16	11/16	7/8	3.82	6 3/8	7 5/8
5	6 1/2	12	3/4	2	1 3/4	13/16	6 1/4	4 5/16	15/16	7/8	4.95	8 3/16	9 3/4
6	7 1/2	16	1	2 1/4	2 1/4	15/16	7 3/8	4 11/16	1 1/16	1	5.73	9 7/16	11 1/4
7	8 1/2	20	1 1/4	2 3/4	2 3/4	1	8 1/2	5 1/8	1 3/16	1	6.58	10 5/8	12 5/8
8	9 1/2	24	1 1/2	3	3	1 1/8	9 1/2	5 7/8	1 5/16	1	7.5	11 13/16	14

Rod End Dimensions

BORE	MM	KK	CC	A	B -.001/ -.003	C	D	RM	MAX PRESSURE PSI	VB	W	Y	ZB*
1 1/2	5/8	7/16-20	1/2-20	3/4	1 1/8	3/8	1/2	1 15/16	2500	1/4	5/8	2 15/32	6
	1	3/4-16	7/8-14	1 1/8	1 1/2	1/2	7/8	2 3/8	1500	1/2	1	2 15/32	6 3/8
2	1	3/4-16	7/8-14	1 1/8	1 1/2	1/2	7/8	2 3/8	2500	1/4	3/4	2 15/32	6 7/16
	1 3/8	1-14	1 1/4-12	1 5/8	2	5/8	1 1/8	2 7/8	1500	3/8	1	2 23/32	6 11/16
2 1/2	1	3/4-16	7/8-14	1 1/8	1 1/2	1/2	7/8	2 3/8	2500	1/4	3/4	2 15/32	6 9/16
	1 3/8	1-14	1 1/4-12	1 5/8	2	5/8	1 1/8	2 7/8	1900	3/8	1	2 23/32	6 13/16
	1 3/4	1 1/4-12	1 1/2-12	2	2 3/8	3/4	1 1/2	3 15/32	1500	1/2	1 1/4	2 31/32	7 1/16
3 1/4	1 3/8	1-14	1 1/4-12	1 5/8	2	5/8	1 1/8	2 7/8	2500	1/4	7/8	2 23/32	7 11/16
	1 3/4	1 1/4-12	1 1/2-12	2	2 3/8	3/4	1 1/2	3 15/32	2100	3/8	1 1/8	2 31/32	7 15/16
	2	1 1/2-12	1 3/4-12	2 1/4	2 5/8	7/8	1 11/16	3 23/32	1500	3/8	1 1/4	3 3/32	8 1/16
4	1 3/4	1 1/4-12	1 1/2-12	2	2 3/8	3/4	1 1/2	3 15/32	2500	1/4	1	2 31/32	8 3/16
	2	1 1/2-12	1 3/4-12	2 1/4	2 5/8	7/8	1 11/16	3 23/32	1800	1/4	1 1/8	3 3/32	8 5/16
	2 1/2	1 7/8-12	2 1/4-12	3	3 1/8	1	2 1/16	4 1/4	1500	3/8	1 3/8	3 11/32	8 9/16
5	2	1 1/2-12	1 3/4-12	2 1/4	2 5/8	7/8	1 11/16	3 23/32	2200	1/4	1 1/8	3 3/32	9 1/16
	2 1/2	1 7/8-12	2 1/4-12	3	3 1/8	1	2 1/16	4 1/4	1650	3/8	1 3/8	3 11/32	9 5/16
	3	2 1/4-12	2 3/4-12	3 1/2	3 3/4	1	2 5/8	5 7/16	1200	3/8	1 3/8	3 11/32	9 5/16
6	3 1/2	2 1/2-12	3 1/4-12	3 1/2	4 1/4	1	3	5 15/16	750	3/8	1 3/8	3 11/32	9 5/16
	2 1/2	7/8-12	2 1/4-12	3	3 1/8	1	2 1/16	4 1/4	1800	1/4	1 1/4	3 19/32	10 9/16
	3	2 1/4-12	2 3/4-12	3 1/2	3 3/4	1	2 5/8	5 7/16	1450	1/4	1 1/4	3 19/32	10 9/16
7	3 1/2	2 1/2-12	3 1/4-12	3 1/2	4 1/4	1	3	5 15/16	1100	1/4	1 1/4	3 19/32	10 9/16
	4	3-12	3 3/4-12	4	4 3/4	1	3 3/8	6 5/16	750	1/4	1 1/4	3 19/32	10 9/16
	3	2 1/4-12	2 3/4-12	3 1/2	3 3/4	1	2 5/8	5 7/16	1500	1/4	1 1/4	3 15/16	11 3/4
8	3 1/2	2 1/2-12	3 1/4-12	3 1/2	4 1/4	1	3	5 15/16	1250	1/4	1 1/4	3 15/16	11 3/4
	4	3-12	3 3/4-12	4	4 3/4	1	3 3/8	6 5/16	1000	1/4	1 1/4	3 15/16	11 3/4
	4 1/2	3 1/4-12	4 1/4-12	4 1/2	5 1/4	1	3 7/8	6 15/16	750	1/4	1 1/4	3 15/16	11 3/4
8	5	3 1/2-12	4 3/4-12	5	5 3/4	1	4 1/4	7 7/16	750	1/4	1 1/4	3 15/16	11 3/4
	3 1/2	2 1/2-12	3 1/4-12	3 1/2	4 1/4	1	3	5 15/16	900	1/4	1 1/4	4 1/16	12 7/8
	4	3-12	3 3/4-12	4	4 3/4	1	3 3/8	6 5/16	800	1/4	1 1/4	4 1/16	12 7/8
	4 1/2	3 1/4-12	4 1/4-12	4 1/2	5 1/4	1	3 7/8	6 15/16	700	1/4	1 1/4	4 1/16	12 7/8
8	5	3 1/2-12	4 3/4-12	5	5 3/4	1	4 1/4	7 7/16	600	1/4	1 1/4	4 1/16	12 7/8
	5 1/2	4-12	5 1/4-12	5 1/2	6 1/4	1	4 5/8	7 15/16	600	1/4	1 1/4	4 1/16	12 7/8

NFPA MF2 - Cap Rectangular Flange

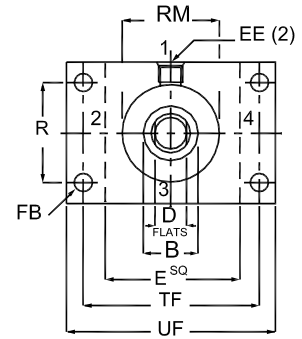
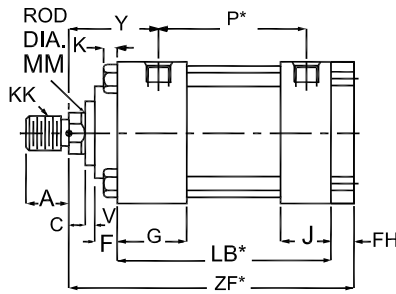
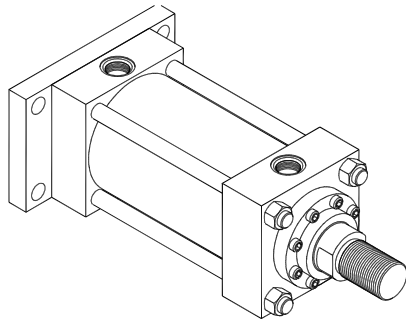

* Add stroke to starred dimension

Body Dimensions

BORE	E	EE (SAE)	EE (NPTF)	G	J	K	LB*	P*	FB	FH	R	TF	UF
1 1/2	2 1/2	10	1/2	1 3/4	1 1/2	3/8	4 5/8	2 11/16	7/16	3/8	1.63	3 7/16	4 1/4
2	3	10	1/2	1 3/4	1 1/2	7/16	4 5/8	2 11/16	9/16	5/8	2.05	4 1/8	5 1/8
2 1/2	3 1/2	10	1/2	1 3/4	1 1/2	7/16	4 3/4	2 13/16	9/16	5/8	2.55	4 5/8	5 5/8
3 1/4	4 1/2	12	3/4	2	1 3/4	9/16	5 1/2	3 9/16	11/16	3/4	3.25	5 7/8	7 1/8
4	5	12	3/4	2	1 3/4	9/16	5 3/4	3 13/16	11/16	7/8	3.82	6 3/8	7 5/8
5	6 1/2	12	3/4	2	1 3/4	13/16	6 1/4	4 5/16	15/16	7/8	4.95	8 3/16	9 3/4
6	7 1/2	16	1	2 1/4	2 1/4	15/16	7 3/8	4 11/16	1 1/16	1	5.73	9 7/16	11 1/4
7	8 1/2	20	1 1/4	2 3/4	2 3/4	1	8 1/2	5 1/8	1 3/16	1	6.58	10 5/8	12 5/8
8	9 1/2	24	1 1/2	3	3	1 1/8	9 1/2	5 7/8	1 5/16	1	7.5	11 13/16	14

Rod End Dimensions

BORE	MM	KK	CC	A	B -.001/ -.003	C	D	RM	MAX PRESSURE PSI	F	VB	W	Y	ZF*
1 1/2	5/8	7/16-20	1/2-20	3/4	1 1/8	3/8	1/2	1 15/16	2500	3/8	1/4	5/8	2 15/32	6
	1	3/4-16	7/8-14	1 1/8	1 1/2	1/2	7/8	2 3/8	2500	3/8	1/2	1	2 15/32	6 3/8
2	1	3/4-16	7/8-14	1 1/8	1 1/2	1/2	7/8	2 3/8	2500	3/8	1/4	3/4	2 15/32	6 5/8
	1 3/8	1-14	1 1/4-12	1 5/8	2	5/8	1 1/8	2 7/8	2200	3/8	3/8	1	2 23/32	6 7/8
2 1/2	1	3/4-16	7/8-14	1 1/8	1 1/2	1/2	7/8	2 3/8	2500	3/8	1/4	3/4	2 15/32	6 3/4
	1 3/8	1-14	1 1/4-12	1 5/8	2	5/8	1 1/8	2 7/8	2500	3/8	3/8	1	2 23/32	7
3 1/4	1 3/8	1-14	1 1/4-12	1 5/8	2	5/8	1 1/8	2 7/8	2500	3/8	1/4	7/8	2 23/32	7 7/8
	1 3/4	1 1/4-12	1 1/2-12	2	2 3/8	3/4	1 1/2	3 15/32	2200	5/8	3/8	1 1/8	2 31/32	8 1/8
4	2	1 1/2-12	1 3/4-12	2 1/4	2 5/8	7/8	1 11/16	3 23/32	2000	5/8	3/8	1 1/4	3 3/32	8 1/4
	1 3/4	1 1/4-12	1 1/2-12	2	2 3/8	3/4	1 1/2	3 15/32	2000	5/8	1/4	1	2 31/32	8 1/2
5	2 1/2	1 7/8-12	2 1/4-12	3	3 1/8	1	2 1/16	4 1/4	1800	5/8	3/8	1 3/8	3 11/32	8 7/8
	2	1 1/2-12	1 3/4-12	2 1/4	2 5/8	7/8	1 11/16	3 23/32	2200	5/8	1/4	1 1/8	3 3/32	9 1/8
6	2 1/2	1 7/8-12	2 1/4-12	3	3 1/8	1	2 1/16	4 1/4	2000	5/8	3/8	1 3/8	3 11/32	9 3/8
	3	2 1/4-12	2 3/4-12	3 1/2	3 3/4	1	2 5/8	5 7/16	2000	7/8	3/8	1 3/8	3 11/32	9 3/8
7	3 1/2	2 1/2-12	3 1/4-12	3 1/2	4 1/4	1	3	5 15/16	1800	15/16	3/8	1 3/8	3 11/32	9 3/8
	2 1/2	7/8-12	2 1/4-12	3	3 1/8	1	2 1/16	4 1/4	2200	5/8	1/4	1 1/4	3 19/32	10 5/8
8	3	2 1/4-12	2 3/4-12	3 1/2	3 3/4	1	2 5/8	5 7/16	2000	7/8	1/4	1 1/4	3 19/32	10 5/8
	3 1/2	2 1/2-12	3 1/4-12	3 1/2	4 1/4	1	3	5 15/16	2000	15/16	1/4	1 1/4	3 19/32	10 5/8
9	4	3-12	3 3/4-12	4	4 3/4	1	3 3/8	6 5/16	2000	15/16	1/4	1 1/4	3 19/32	10 5/8
	3	2 1/4-12	2 3/4-12	3 1/2	3 3/4	1	2 5/8	5 7/16	1500	7/8	1/4	1 1/4	3 15/16	11 3/4
10	3 1/2	2 1/2-12	3 1/4-12	3 1/2	4 1/4	1	3	5 15/16	1250	15/16	1/4	1 1/4	3 15/16	11 3/4
	4	3-12	3 3/4-12	4	4 3/4	1	3 3/8	6 5/16	1000	15/16	1/4	1 1/4	3 15/16	11 3/4
11	4 1/2	3 1/4-12	4 1/4-12	4 1/2	5 1/4	1	3 7/8	6 15/16	750	15/16	1/4	1 1/4	3 15/16	11 3/4
	5	3 1/2-12	4 3/4-12	5	5 3/4	1	4 1/4	7 7/16	750	15/16	1/4	1 1/4	3 15/16	11 3/4
12	3 1/2	2 1/2-12	3 1/4-12	3 1/2	4 1/4	1	3	5 15/16	900	15/16	1/4	1 1/4	4 1/16	12 3/4
	4	3-12	3 3/4-12	4	4 3/4	1	3 3/8	6 5/16	800	15/16	1/4	1 1/4	4 1/16	12 3/4
13	4 1/2	3 1/4-12	4 1/4-12	4 1/2	5 1/4	1	3 7/8	6 15/16	700	15/16	1/4	1 1/4	4 1/16	12 3/4
	5	3 1/2-12	4 3/4-12	5	5 3/4	1	4 1/4	7 7/16	600	15/16	1/4	1 1/4	4 1/16	12 3/4
14	5 1/2	4-12	5 1/4-12	5 1/2	6 1/4	1	4 5/8	7 15/16	600	15/16	1/4	1 1/4	4 1/16	12 3/4

NFPA MF5 - Head Square Flange

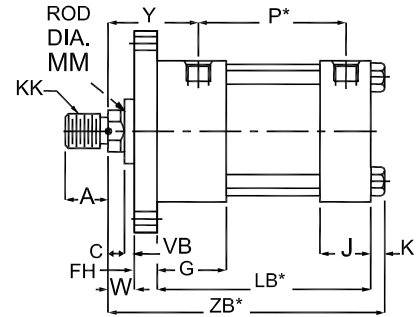
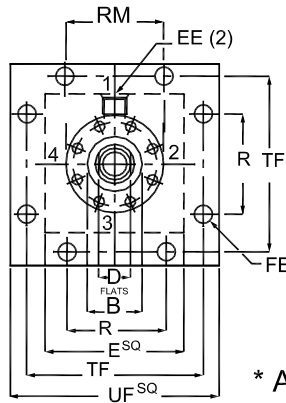
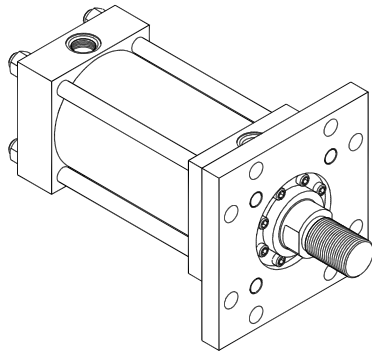

* Add stroke to starred dimension

Body Dimensions

BORE	E	EE (SAE)	EE (NPTF)	G	J	K	LB*	P*	FB	FH	R	TF	UF
1 1/2	2 1/2	10	1/2	1 3/4	1 1/2	3/8	4 5/8	2 11/16	7/16	3/8	2	3 7/16	4 1/4
2	3	10	1/2	1 3/4	1 1/2	7/16	4 5/8	2 11/16	9/16	5/8	2	4 1/8	5 1/8
2 1/2	3 1/2	10	1/2	1 3/4	1 1/2	7/16	4 3/4	2 13/16	9/16	5/8	3	4 5/8	5 5/8
3 1/4	4 1/2	12	3/4	2	1 3/4	9/16	5 1/2	3 9/16	11/16	3/4	3	5 7/8	7 1/8
4	5	12	3/4	2	1 3/4	9/16	5 3/4	3 13/16	11/16	7/8	4	6 3/8	7 5/8
5	6 1/2	12	3/4	2	1 3/4	13/16	6 1/4	4 5/16	15/16	7/8	5	8 3/16	9 3/4
6	7 1/2	16	1	2 1/4	2 1/4	15/16	7 3/8	4 11/16	1 1/16	1	6	9 7/16	11 1/4
7	8 1/2	20	1 1/4	2 3/4	2 3/4	1	8 1/2	5 1/8	1 3/16	1	7	10 5/8	12 5/8
8	9 1/2	24	1 1/2	3	3	1 1/8	9 1/2	5 7/8	1 5/16	1	8	11 13/16	14

Rod End Dimensions

BORE	MM	KK	CC	A	B -.001/ -.003	C	D	RM	VB	W	Y	ZB*
1 1/2	5/8	7/16-20	1/2-20	3/4	1 1/8	3/8	1/2	1 15/16	1/4	5/8	2 15/32	6
	1	3/4-16	7/8-14	1 1/8	1 1/2	1/2	7/8	2 3/8	1/2	1	2 15/32	6 3/8
2	1	3/4-16	7/8-14	1 1/8	1 1/2	1/2	7/8	2 3/8	1/4	3/4	2 15/32	6 7/16
	1 3/8	1-14	1 1/4-12	1 5/8	2	5/8	1 1/8	2 7/8	3/8	1	2 23/32	6 11/16
2 1/2	1	3/4-16	7/8-14	1 1/8	1 1/2	1/2	7/8	2 3/8	1/4	3/4	2 15/32	6 9/16
	1 3/8	1-14	1 1/4-12	1 5/8	2	5/8	1 1/8	2 7/8	3/8	1	2 23/32	6 13/16
3 1/4	1 3/4	1 1/4-12	1 1/2-12	2	2 3/8	3/4	1 1/2	3 15/32	1/2	1 1/4	2 31/32	7 1/16
	1 3/8	1-14	1 1/4-12	1 5/8	2	5/8	1 1/8	2 7/8	1/4	7/8	2 23/32	7 11/16
4	1 3/4	1 1/4-12	1 1/2-12	2	2 3/8	3/4	1 1/2	3 15/32	3/8	1 1/8	2 31/32	7 15/16
	2	1 1/2-12	1 3/4-12	2 1/4	2 5/8	7/8	1 11/16	3 23/32	3/8	1 1/4	3 3/32	8 1/16
5	1 3/4	1 1/4-12	1 1/2-12	2	2 3/8	3/4	1 1/2	3 15/32	1/4	1	2 31/32	8 3/16
	2	1 1/2-12	1 3/4-12	2 1/4	2 5/8	7/8	1 11/16	3 23/32	1/4	1 1/8	3 3/32	8 5/16
6	2 1/2	1 7/8-12	2 1/4-12	3	3 1/8	1	2 1/16	4 1/4	3/8	1 3/8	3 11/32	8 9/16
	2	1 1/2-12	1 3/4-12	2 1/4	2 5/8	7/8	1 11/16	3 23/32	1/4	1 1/8	3 3/32	9 1/16
7	2 1/2	1 7/8-12	2 1/4-12	3	3 1/8	1	2 1/16	4 1/4	3/8	1 3/8	3 11/32	9 5/16
	3	2 1/4-12	2 3/4-12	3 1/2	3 3/4	1	2 5/8	5 7/16	3/8	1 3/8	3 11/32	9 5/16
8	3 1/2	2 1/2-12	3 1/4-12	3 1/2	4 1/4	1	3	5 15/16	3/8	1 3/8	3 11/32	9 5/16
	2 1/2	7/8-12	2 1/4-12	3	3 1/8	1	2 1/16	4 1/4	1/4	1 1/4	3 19/32	10 9/16
9	3	2 1/4-12	2 3/4-12	3 1/2	3 3/4	1	2 5/8	5 7/16	1/4	1 1/4	3 19/32	10 9/16
	3 1/2	2 1/2-12	3 1/4-12	3 1/2	4 1/4	1	3	5 15/16	1/4	1 1/4	3 19/32	10 9/16
10	4	3-12	3 3/4-12	4	4 3/4	1	3 3/8	6 5/16	1/4	1 1/4	3 19/32	10 9/16
	3	2 1/4-12	2 3/4-12	3 1/2	3 3/4	1	2 5/8	5 7/16	1/4	1 1/4	3 15/16	11 3/4
11	3 1/2	2 1/2-12	3 1/4-12	3 1/2	4 1/4	1	3	5 15/16	1/4	1 1/4	3 15/16	11 3/4
	4	3-12	3 3/4-12	4	4 3/4	1	3 3/8	6 5/16	1/4	1 1/4	3 15/16	11 3/4
12	4 1/2	3 1/4-12	4 1/4-12	4 1/2	5 1/4	1	3 7/8	6 15/16	1/4	1 1/4	3 15/16	11 3/4
	5	3 1/2-12	4 3/4-12	5	5 3/4	1	4 1/4	7 7/16	1/4	1 1/4	3 15/16	11 3/4
13	3 1/2	2 1/2-12	3 1/4-12	3 1/2	4 1/4	1	3	5 15/16	1/4	1 1/4	4 1/16	12 7/8
	4	3-12	3 3/4-12	4	4 3/4	1	3 3/8	6 5/16	1/4	1 1/4	4 1/16	12 7/8
14	4 1/2	3 1/4-12	4 1/4-12	4 1/2	5 1/4	1	3 7/8	6 15/16	1/4	1 1/4	4 1/16	12 7/8
	5	3 1/2-12	4 3/4-12	5	5 3/4	1	4 1/4	7 7/16	1/4	1 1/4	4 1/16	12 7/8
15	5 1/2	4-12	5 1/4-12	5 1/2	6 1/4	1	4 5/8	7 15/16	1/4	1 1/4	4 1/16	12 7/8

NFPA MF6 - Cap Square Flange

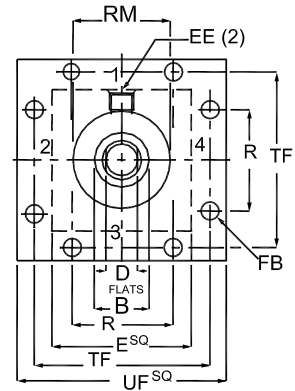
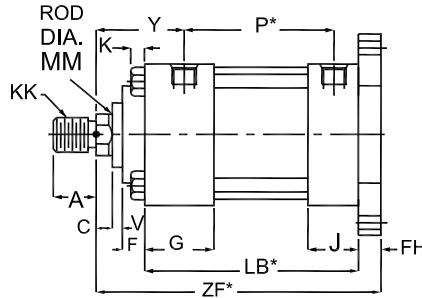
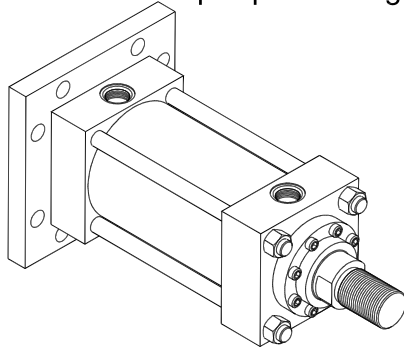

* Add stroke to starred dimension

Body Dimensions

BORE	E	EE (SAE)	EE (NPTF)	G	J	K	LB*	P*	FB	FH	R	TF	UF
1 1/2	2 1/2	10	1/2	1 3/4	1 1/2	3/8	4 5/8	2 11/16	7/16	3/8	2	3 7/16	4 1/4
2	3	10	1/2	1 3/4	1 1/2	7/16	4 5/8	2 11/16	9/16	5/8	2	4 1/8	5 1/8
2 1/2	3 1/2	10	1/2	1 3/4	1 1/2	7/16	4 3/4	2 13/16	9/16	5/8	3	4 5/8	5 5/8
3 1/4	4 1/2	12	3/4	2	1 3/4	9/16	5 1/2	3 9/16	11/16	3/4	3	5 7/8	7 1/8
4	5	12	3/4	2	1 3/4	9/16	5 3/4	3 13/16	11/16	7/8	4	6 3/8	7 5/8
5	6 1/2	12	3/4	2	1 3/4	13/16	6 1/4	4 5/16	15/16	7/8	5	8 3/16	9 3/4
6	7 1/2	16	1	2 1/4	2 1/4	15/16	7 3/8	4 11/16	1 1/16	1	6	9 7/16	11 1/4
7	8 1/2	20	1 1/4	2 3/4	2 3/4	1	8 1/2	5 1/8	1 3/16	1	7	10 5/8	12 5/8
8	9 1/2	24	1 1/2	3	3	1 1/8	9 1/2	5 7/8	1 5/16	1	8	11 13/16	14

Rod End Dimensions

BORE	MM	KK	CC	A	B -.001/ -.003	C	D	RM	F	VB	W	Y	ZF*
1 1/2	5/8	7/16-20	1/2-20	3/4	1 1/8	3/8	1/2	1 15/16	3/8	1/4	5/8	2 15/32	6
	1	3/4-16	7/8-14	1 1/8	1 1/2	1/2	7/8	2 3/8	3/8	1/2	1	2 15/32	6 3/8
2	1	3/4-16	7/8-14	1 1/8	1 1/2	1/2	7/8	2 3/8	3/8	1/4	3/4	2 15/32	6 5/8
	1 3/8	1-14	1 1/4-12	1 5/8	2	5/8	1 1/8	2 7/8	3/8	3/8	1	2 23/32	6 7/8
2 1/2	1	3/4-16	7/8-14	1 1/8	1 1/2	1/2	7/8	2 3/8	3/8	1/4	3/4	2 15/32	6 3/4
	1 3/8	1-14	1 1/4-12	1 5/8	2	5/8	1 1/8	2 7/8	3/8	3/8	1	2 23/32	7
3 1/4	1 3/4	1-14	1 1/4-12	1 5/8	2	5/8	1 1/8	2 7/8	3/8	1/4	7/8	2 23/32	7 7/8
	1 3/4	1 1/4-12	1 1/2-12	2	2 3/8	3/4	1 1/2	3 15/32	5/8	3/8	1 1/8	2 31/32	8 1/8
4	2	1 1/2-12	1 3/4-12	2 1/4	2 5/8	7/8	1 11/16	3 23/32	5/8	3/8	1 1/4	3 3/32	8 1/4
	1 3/4	1 1/4-12	1 1/2-12	2	2 3/8	3/4	1 1/2	3 15/32	5/8	1/4	1	2 31/32	8 1/2
5	2	1 1/2-12	1 3/4-12	2 1/4	2 5/8	7/8	1 11/16	3 23/32	5/8	1/4	1 1/8	3 3/32	8 5/8
	2 1/2	1 7/8-12	2 1/4-12	3	3 1/8	1	2 1/16	4 1/4	5/8	3/8	1 3/8	3 11/32	8 7/8
	2	1 1/2-12	1 3/4-12	2 1/4	2 5/8	7/8	1 11/16	3 23/32	5/8	1/4	1 1/8	3 3/32	9 1/8
6	2 1/2	1 7/8-12	2 1/4-12	3	3 1/8	1	2 1/16	4 1/4	5/8	3/8	1 3/8	3 11/32	9 3/8
	3	2 1/4-12	2 3/4-12	3 1/2	3 3/4	1	2 5/8	5 7/16	7/8	1/4	1 1/4	3 19/32	9 3/8
	2 1/2	1 7/8-12	2 1/4-12	3	3 1/8	1	2 1/16	4 1/4	5/8	1/4	1 1/4	3 19/32	10 5/8
7	3 1/2	2 1/2-12	3 1/4-12	3 1/2	4 1/4	1	3	5 15/16	15/16	1/4	1 1/4	3 19/32	10 5/8
	4	3-12	3 3/4-12	4	4 3/4	1	3 3/8	6 5/16	15/16	1/4	1 1/4	3 19/32	10 5/8
	3	2 1/4-12	2 3/4-12	3 1/2	3 3/4	1	2 5/8	5 7/16	7/8	1/4	1 1/4	3 15/16	11 3/4
8	3 1/2	2 1/2-12	3 1/4-12	3 1/2	4 1/4	1	3	5 15/16	15/16	1/4	1 1/4	3 15/16	11 3/4
	4	3-12	3 3/4-12	4	4 3/4	1	3 3/8	6 5/16	15/16	1/4	1 1/4	3 15/16	11 3/4
	4 1/2	3 1/4-12	4 1/4-12	4 1/2	5 1/4	1	3 7/8	6 15/16	15/16	1/4	1 1/4	3 15/16	11 3/4
8	5	3 1/2-12	4 3/4-12	5	5 3/4	1	4 1/4	7 7/16	15/16	1/4	1 1/4	3 15/16	11 3/4
	3 1/2	2 1/2-12	3 1/4-12	3 1/2	4 1/4	1	3	5 15/16	15/16	1/4	1 1/4	4 1/16	12 3/4
	4	3-12	3 3/4-12	4	4 3/4	1	3 3/8	6 5/16	15/16	1/4	1 1/4	4 1/16	12 3/4
8	4 1/2	3 1/4-12	4 1/4-12	4 1/2	5 1/4	1	3 7/8	6 15/16	15/16	1/4	1 1/4	4 1/16	12 3/4
	5	3 1/2-12	4 3/4-12	5	5 3/4	1	4 1/4	7 7/16	15/16	1/4	1 1/4	4 1/16	12 3/4
8	5 1/2	4-12	5 1/4-12	5 1/2	6 1/4	1	4 5/8	7 15/16	15/16	1/4	1 1/4	4 1/16	12 3/4

NFPA MS2 - Side Lugs

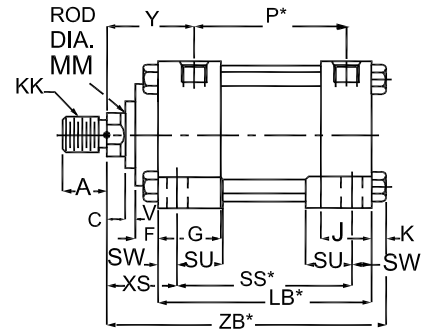
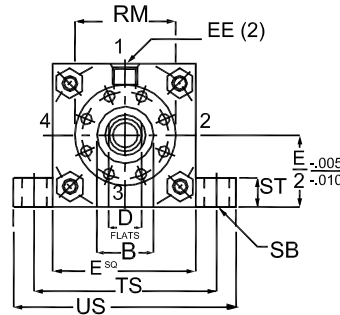
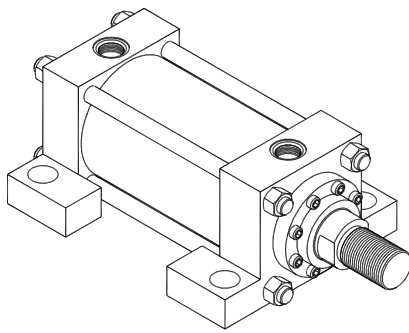

* Add stroke to starred dimension

Body Dimensions

BORE	E	EE (SAE)	EE (NPTF)	G	J	K	LB*	P*	SB	SS*	ST	SU	SW	TS	US
1 1/2	2 1/2	10	1/2	1 3/4	1 1/2	3/8	4 5/8	2 11/16	7/16	3 7/8	1/2	15/16	3/8	3 1/4	4
2	3	10	1/2	1 3/4	1 1/2	7/16	4 5/8	2 11/16	9/16	3 5/8	3/4	1 1/4	1/2	4	5
2 1/2	3 1/2	10	1/2	1 3/4	1 1/2	7/16	4 3/4	2 13/16	13/16	3 3/8	1	1 9/16	11/16	4 7/8	6 1/4
3 1/4	4 1/2	12	3/4	2	1 3/4	9/16	5 1/2	3 9/16	13/16	4 1/8	1	1 9/16	11/16	5 7/8	7 1/4
4	5	12	3/4	2	1 3/4	9/16	5 3/4	3 13/16	1 1/16	4	1 1/4	2	7/8	6 3/4	8 1/2
5	6 1/2	12	3/4	2	1 3/4	13/16	6 1/4	4 5/16	1 1/16	4 1/2	1 1/4	2	7/8	8 1/4	10
6	7 1/2	16	1	2 1/4	2 1/4	15/16	7 3/8	4 11/16	1 5/16	5 1/8	1 1/2	2 1/2	1 1/8	9 3/4	12
7	8 1/2	20	1 1/4	2 3/4	2 3/4	1	8 1/2	5 1/8	1 9/16	5 3/4	1 3/4	2 7/8	1 3/8	11 1/4	14
8	9 1/2	24	1 1/2	3	3	1 1/8	9 1/2	5 7/8	1 9/16	6 3/4	1 3/4	2 7/8	1 3/8	12 1/4	15

Rod End Dimensions

BORE	M M	KK	CC	A	B -.001/ -.003	C	D	F	RM	V	XT	Y	ZB*
1 1/2	5/8	7/16-20	1/2-20	3/4	1 1/8	3/8	1/2	3/8	1 15/16	1/4	2	2 15/32	6
	1	3/4-16	7/8-14	1 1/8	1 1/2	1/2	7/8	3/8	2 3/8	1/2	2 3/8	2 15/32	6 3/8
2	1	3/4-16	7/8-14	1 1/8	1 1/2	1/2	7/8	3/8	2 3/8	1/4	2 3/8	2 15/32	6 7/16
	1 3/8	1-14	1 1/4-12	1 5/8	2	5/8	1 1/8	3/8	2 7/8	3/8	2 5/8	2 23/32	6 11/16
2 1/2	1	3/4-16	7/8-14	1 1/8	1 1/2	1/2	7/8	3/8	2 3/8	3/8	2 3/8	2 15/32	6 9/16
	1 3/8	1-14	1 1/4-12	1 5/8	2	5/8	1 1/8	3/8	2 7/8	3/8	2 5/8	2 23/32	6 13/16
	1 3/4	1 1/4-12	1 1/2-12	2	2 3/8	3/4	1 1/2	5/8	3 15/32	1/2	2 7/8	2 31/32	7 1/16
3 1/4	1 3/8	1-14	1 1/4-12	1 5/8	2	5/8	1 1/8	3/8	2 7/8	13/32	2 3/4	2 23/32	7 11/16
	1 3/4	1 1/4-12	1 1/2-12	2	2 3/8	3/4	1 1/2	5/8	3 15/32	3/8	3	2 31/32	7 15/16
	2	1 1/2-12	1 3/4-12	2 1/4	2 5/8	7/8	1 11/16	5/8	3 23/32	3/8	3 1/8	3 3/32	8 1/16
4	1 3/4	1 1/4-12	1 1/2-12	2	2 3/8	3/4	1 1/2	5/8	3 15/32	17/32	3	2 31/32	8 3/16
	2	1 1/2-12	1 3/4-12	2 1/4	2 5/8	7/8	1 11/16	5/8	3 23/32	17/32	3 1/8	3 3/32	8 5/16
	2 1/2	1 7/8-12	2 1/4-12	3	3 1/8	1	2 1/16	5/8	4 1/4	21/32	3 3/8	3 11/32	8 9/16
5	2	1 1/2-12	1 3/4-12	2 1/4	2 5/8	7/8	1 11/16	5/8	3 23/32	17/32	3 1/8	3 3/32	9 1/16
	2 1/2	1 7/8-12	2 1/4-12	3	3 1/8	1	2 1/16	5/8	4 1/4	21/32	3 3/8	3 11/32	9 5/16
	3	2 1/4-12	2 3/4-12	3 1/2	3 3/4	1	2 5/8	7/8	5 7/16	17/32	3 3/8	3 11/32	9 5/16
6	3 1/2	2 1/2-12	3 1/4-12	3 1/2	4 1/4	1	3	15/16	5 15/16	17/32	3 3/8	3 11/32	9 5/16
	2 1/2	7/8-12	2 1/4-12	3	3 1/8	1	2 1/16	5/8	4 1/4	21/32	3 1/2	3 19/32	10 9/16
	3	2 1/4-12	2 3/4-12	3 1/2	3 3/4	1	2 5/8	7/8	5 7/16	17/32	3 1/2	3 19/32	10 9/16
7	3 1/2	2 1/2-12	3 1/4-12	3 1/2	4 1/4	1	3	15/16	5 15/16	17/32	3 1/2	3 19/32	10 9/16
	3	2 1/4-12	2 3/4-12	3 1/2	3 3/4	1	2 5/8	7/8	5 7/16	17/32	3 13/16	3 15/16	11 3/4
	3 1/2	2 1/2-12	3 1/4-12	3 1/2	4 1/4	1	3	15/16	5 15/16	17/32	3 13/16	3 15/16	11 3/4
8	4	3-12	3 3/4-12	4	4 3/4	1	3 3/8	15/16	6 5/16	3/8	3 13/16	3 15/16	11 3/4
	4 1/2	3 1/4-12	4 1/4-12	4 1/2	5 1/4	1	3 7/8	15/16	6 15/16	3/8	3 13/16	3 15/16	11 3/4
	5	3 1/2-12	4 3/4-12	5	5 3/4	1	4 1/4	15/16	7 7/16	3/8	3 13/16	3 15/16	11 3/4
8	3 1/2	2 1/2-12	3 1/4-12	3 1/2	4 1/4	1	3	15/16	5 15/16	17/32	3 15/16	4 1/16	12 7/8
	4	3-12	3 3/4-12	4	4 3/4	1	3 3/8	15/16	6 5/16	3/8	3 15/16	4 1/16	12 7/8
	4 1/2	3 1/4-12	4 1/4-12	4 1/2	5 1/4	1	3 7/8	15/16	6 15/16	3/8	3 15/16	4 1/16	12 7/8
5 1/2	4-12	5 1/4-12	5 1/2	6 1/4	1	4 5/8	15/16	7 15/16	3/8	3 15/16	4 1/16	12 7/8	

NFPA MS3 - Center-Line Lugs

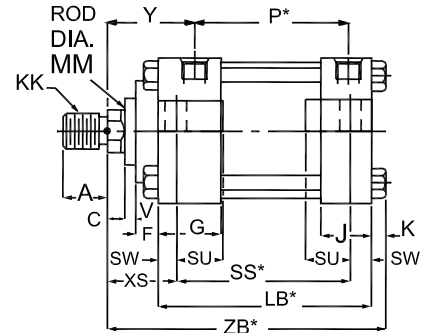
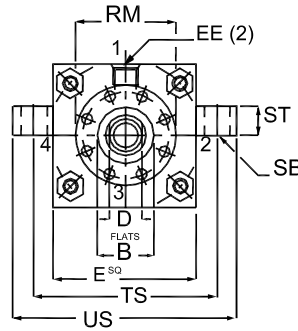
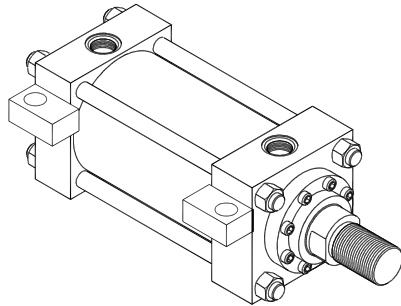

* Add stroke to starred dimension

Body Dimensions

BORE	E	EE (SAE)	EE (NPTF)	G	J	K	LB*	P*	SB	SS*	ST	SU	SW	TS	US
1 1/2	2 1/2	10	1/2	1 3/4	1 1/2	3/8	4 5/8	2 11/16	7/16	3 7/8	1/2	15/16	3/8	3 1/4	4
2	3	10	1/2	1 3/4	1 1/2	7/16	4 5/8	2 11/16	9/16	3 5/8	3/4	1 1/4	1/2	4	5
2 1/2	3 1/2	10	1/2	1 3/4	1 1/2	7/16	4 3/4	2 13/16	13/16	3 3/8	1	1 9/16	11/16	4 7/8	6 1/4
3 1/4	4 1/2	12	3/4	2	1 3/4	9/16	5 1/2	3 9/16	13/16	4 1/8	1	1 9/16	11/16	5 7/8	7 1/4
4	5	12	3/4	2	1 3/4	9/16	5 3/4	3 13/16	1 1/16	4	1 1/4	2	7/8	6 3/4	8 1/2
5	6 1/2	12	3/4	2	1 3/4	13/16	6 1/4	4 5/16	1 1/16	4 1/2	1 1/4	2	7/8	8 1/4	10
6	7 1/2	16	1	2 1/4	2 1/4	15/16	7 3/8	4 11/16	1 5/16	5 1/8	1 1/2	2 1/2	1 1/8	9 3/4	12
7	8 1/2	20	1 1/4	2 3/4	2 3/4	1	8 1/2	5 1/8	1 9/16	5 3/4	1 3/4	2 7/8	1 3/8	11 1/4	14
8	9 1/2	24	1 1/2	3	3	1 1/8	9 1/2	5 7/8	1 9/16	6 3/4	1 3/4	2 7/8	1 3/8	12 1/4	15

Rod End Dimensions

BORE	M M	KK	CC	A	B -.001/ -.003	C	D	F	RM	V	XT	Y	ZB*
1 1/2	5/8	7/16-20	1/2-20	3/4	1 1/8	3/8	1/2	3/8	1 15/16	1/4	2	2 15/32	6
	1	3/4-16	7/8-14	1 1/8	1 1/2	1/2	7/8	3/8	2 3/8	1/2	2 3/8	2 15/32	6 3/8
2	1	3/4-16	7/8-14	1 1/8	1 1/2	1/2	7/8	3/8	2 3/8	1/4	2 3/8	2 15/32	6 7/16
	1 3/8	1-14	1 1/4-12	1 5/8	2	5/8	1 1/8	3/8	2 7/8	3/8	2 5/8	2 23/32	6 11/16
2 1/2	1	3/4-16	7/8-14	1 1/8	1 1/2	1/2	7/8	3/8	2 3/8	3/8	2 3/8	2 15/32	6 9/16
	1 3/8	1-14	1 1/4-12	1 5/8	2	5/8	1 1/8	3/8	2 7/8	3/8	2 5/8	2 23/32	6 13/16
	1 3/4	1 1/4-12	1 1/2-12	2	2 3/8	3/4	1 1/2	5/8	3 15/32	1/2	2 7/8	2 31/32	7 1/16
3 1/4	1 3/8	1-14	1 1/4-12	1 5/8	2	5/8	1 1/8	3/8	2 7/8	13/32	2 3/4	2 23/32	7 11/16
	1 3/4	1 1/4-12	1 1/2-12	2	2 3/8	3/4	1 1/2	5/8	3 15/32	3/8	3	2 31/32	7 15/16
	2	1 1/2-12	1 3/4-12	2 1/4	2 5/8	7/8	1 11/16	5/8	3 23/32	3/8	3 1/8	3 3/32	8 1/16
4	1 3/4	1 1/4-12	1 1/2-12	2	2 3/8	3/4	1 1/2	5/8	3 15/32	17/32	3	2 31/32	8 3/16
	2	1 1/2-12	1 3/4-12	2 1/4	2 5/8	7/8	1 11/16	5/8	3 23/32	17/32	3 1/8	3 3/32	8 5/16
	2 1/2	1 7/8-12	2 1/4-12	3	3 1/8	1	2 1/16	5/8	4 1/4	21/32	3 3/8	3 11/32	8 9/16
5	2	1 1/2-12	1 3/4-12	2 1/4	2 5/8	7/8	1 11/16	5/8	3 23/32	17/32	3 1/8	3 3/32	9 1/16
	2 1/2	1 7/8-12	2 1/4-12	3	3 1/8	1	2 1/16	5/8	4 1/4	21/32	3 3/8	3 11/32	9 5/16
	3	2 1/4-12	2 3/4-12	3 1/2	3 3/4	1	2 5/8	7/8	5 7/16	17/32	3 3/8	3 11/32	9 5/16
	3 1/2	2 1/2-12	3 1/4-12	3 1/2	4 1/4	1	3	15/16	5 15/16	17/32	3 3/8	3 11/32	9 5/16
6	2 1/2	7/8-12	2 1/4-12	3	3 1/8	1	2 1/16	5/8	4 1/4	21/32	3 1/2	3 19/32	10 9/16
	3	2 1/4-12	2 3/4-12	3 1/2	3 3/4	1	2 5/8	7/8	5 7/16	17/32	3 1/2	3 19/32	10 9/16
	3 1/2	2 1/2-12	3 1/4-12	3 1/2	4 1/4	1	3	15/16	5 15/16	17/32	3 1/2	3 19/32	10 9/16
	4	3-12	3 3/4-12	4	4 3/4	1	3 3/8	15/16	6 5/16	3/8	3 1/2	3 19/32	10 9/16
7	3	2 1/4-12	2 3/4-12	3 1/2	3 3/4	1	2 5/8	7/8	5 7/16	17/32	3 13/16	3 15/16	11 3/4
	3 1/2	2 1/2-12	3 1/4-12	3 1/2	4 1/4	1	3	15/16	5 15/16	17/32	3 13/16	3 15/16	11 3/4
	4	3-12	3 3/4-12	4	4 3/4	1	3 3/8	15/16	6 5/16	3/8	3 13/16	3 15/16	11 3/4
	4 1/2	3 1/4-12	4 1/4-12	4 1/2	5 1/4	1	3 7/8	15/16	6 15/16	3/8	3 13/16	3 15/16	11 3/4
	5	3 1/2-12	4 3/4-12	5	5 3/4	1	4 1/4	15/16	7 7/16	3/8	3 13/16	3 15/16	11 3/4
8	3 1/2	2 1/2-12	3 1/4-12	3 1/2	4 1/4	1	3	15/16	5 15/16	17/32	3 15/16	4 1/16	12 7/8
	4	3-12	3 3/4-12	4	4 3/4	1	3 3/8	15/16	6 5/16	3/8	3 15/16	4 1/16	12 7/8
	4 1/2	3 1/4-12	4 1/4-12	4 1/2	5 1/4	1	3 7/8	15/16	6 15/16	3/8	3 15/16	4 1/16	12 7/8
	5	3 1/2-12	4 3/4-12	5	5 3/4	1	4 1/4	15/16	7 7/16	3/8	3 15/16	4 1/16	12 7/8
	5 1/2	4-12	5 1/4-12	5 1/2	6 1/4	1	4 5/8	15/16	7 15/16	3/8	3 15/16	4 1/16	12 7/8

NFPA MS4 - Side Tapped

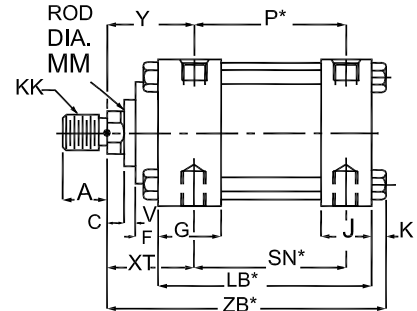
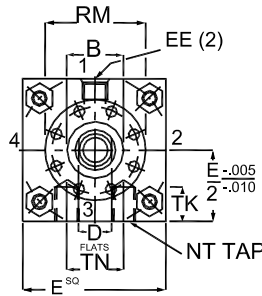
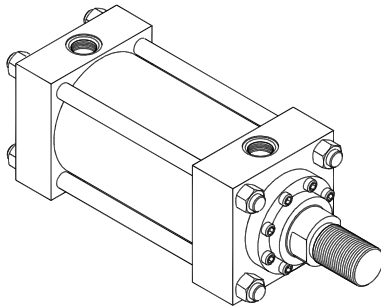

* Add stroke to starred dimension

Body Dimensions

BORE	E	EE (SAE)	EE (NPTF)	G	J	K	LB*	NT	P*	SN*	TK	TN
1 1/2	2 1/2	10	1/2	1 3/4	1 1/2	3/8	4 5/8	3/8-16	2 11/16	2 7/8	9/16	3/4
2	3	10	1/2	1 3/4	1 1/2	7/16	4 5/8	1/2-13	2 11/16	2 7/8	1/2	15/16
2 1/2	3 1/2	10	1/2	1 3/4	1 1/2	7/16	4 3/4	5/8-11	2 13/16	3	13/16	1 5/16
3 1/4	4 1/2	12	3/4	2	1 3/4	9/16	5 1/2	3/4-10	3 9/16	3 1/2	3/4	1 1/2
4	5	12	3/4	2	1 3/4	9/16	5 3/4	1-8	3 13/16	3 3/4	1	2 1/16
5	6 1/2	12	3/4	2	1 3/4	13/16	6 1/4	1-8	4 5/16	4 1/4	1 1/8	2 15/16
6	7 1/2	16	1	2 1/4	2 1/4	15/16	7 3/8	1 1/4-7	4 11/16	5 1/8	1 5/16	3 5/16
7	8 1/2	20	1 1/4	2 3/4	2 3/4	1	8 1/2	1 1/2-6	5 1/8	5 7/8	2 1/8	3 3/4
8	9 1/2	24	1 1/2	3	3	1 1/8	9 1/2	1 1/2-6	5 7/8	6 5/8	1 9/16	4 1/4

Rod End Dimensions

BORE	M M	KK	CC	A	B -.001/ -.003	C	D	F	RM	V	XT	Y	ZB*
1 1/2	5/8	7/16-20	1/2-20	3/4	1 1/8	3/8	1/2	3/8	1 15/16	1/4	2	2 15/32	6
	1	3/4-16	7/8-14	1 1/8	1 1/2	1/2	7/8	3/8	2 3/8	1/2	2 3/8	2 15/32	6 3/8
2	1	3/4-16	7/8-14	1 1/8	1 1/2	1/2	7/8	3/8	2 3/8	1/4	2 3/8	2 15/32	6 7/16
	1 3/8	1-14	1 1/4-12	1 5/8	2	5/8	1 1/8	3/8	2 7/8	3/8	2 5/8	2 23/32	6 11/16
2 1/2	1	3/4-16	7/8-14	1 1/8	1 1/2	1/2	7/8	3/8	2 3/8	3/8	2 3/8	2 15/32	6 9/16
	1 3/8	1-14	1 1/4-12	1 5/8	2	5/8	1 1/8	3/8	2 7/8	3/8	2 5/8	2 23/32	6 13/16
3 1/4	1 3/4	1 1/4-12	1 1/2-12	2	2 3/8	3/4	1 1/2	5/8	3 15/32	1/2	2 7/8	2 31/32	7 1/16
	1 3/8	1-14	1 1/4-12	1 5/8	2	5/8	1 1/8	3/8	2 7/8	13/32	2 3/4	2 23/32	7 11/16
4	1 3/4	1 1/4-12	1 1/2-12	2	2 3/8	3/4	1 1/2	5/8	3 15/32	3/8	3	2 31/32	7 15/16
	2	1 1/2-12	1 3/4-12	2 1/4	2 5/8	7/8	1 11/16	5/8	3 23/32	3/8	3 1/8	3 3/32	8 1/16
5	1 3/4	1 1/4-12	1 1/2-12	2	2 3/8	3/4	1 1/2	5/8	3 15/32	17/32	3	2 31/32	8 3/16
	2	1 1/2-12	1 3/4-12	2 1/4	2 5/8	7/8	1 11/16	5/8	3 23/32	17/32	3 1/8	3 3/32	8 5/16
6	2 1/2	1 7/8-12	2 1/4-12	3	3 1/8	1	2 1/16	5/8	4 1/4	21/32	3 3/8	3 11/32	8 9/16
	2	1 1/2-12	1 3/4-12	2 1/4	2 5/8	7/8	1 11/16	5/8	3 23/32	17/32	3 1/8	3 3/32	9 1/16
7	2 1/2	1 7/8-12	2 1/4-12	3	3 1/8	1	2 1/16	5/8	4 1/4	21/32	3 3/8	3 11/32	9 5/16
	3	2 1/4-12	2 3/4-12	3 1/2	3 3/4	1	2 5/8	7/8	5 7/16	17/32	3 3/8	3 11/32	9 5/16
8	3 1/2	2 1/2-12	3 1/4-12	3 1/2	4 1/4	1	3	15/16	5 15/16	17/32	3 3/8	3 11/32	9 5/16
	2 1/2	7/8-12	2 1/4-12	3	3 1/8	1	2 1/16	5/8	4 1/4	21/32	3 1/2	3 19/32	10 9/16
9	3	2 1/4-12	2 3/4-12	3 1/2	3 3/4	1	2 5/8	7/8	5 7/16	17/32	3 1/2	3 19/32	10 9/16
	3 1/2	2 1/2-12	3 1/4-12	3 1/2	4 1/4	1	3	15/16	5 15/16	17/32	3 1/2	3 19/32	10 9/16
10	4	3-12	3 3/4-12	4	4 3/4	1	3 3/8	15/16	6 5/16	3/8	3 1/2	3 19/32	10 9/16
	3	2 1/4-12	2 3/4-12	3 1/2	3 3/4	1	2 5/8	7/8	5 7/16	17/32	3 13/16	3 15/16	11 3/4
11	3 1/2	2 1/2-12	3 1/4-12	3 1/2	4 1/4	1	3	15/16	5 15/16	17/32	3 13/16	3 15/16	11 3/4
	4 1/2	3 1/4-12	4 1/4-12	4 1/2	5 1/4	1	3 7/8	15/16	6 15/16	3/8	3 13/16	3 15/16	11 3/4
12	5	3 1/2-12	4 3/4-12	5	5 3/4	1	4 1/4	15/16	7 7/16	3/8	3 13/16	3 15/16	11 3/4
	3 1/2	2 1/2-12	3 1/4-12	3 1/2	4 1/4	1	3	15/16	5 15/16	17/32	3 15/16	4 1/16	12 7/8
13	4	3-12	3 3/4-12	4	4 3/4	1	3 3/8	15/16	6 5/16	3/8	3 15/16	4 1/16	12 7/8
	4 1/2	3 1/4-12	4 1/4-12	4 1/2	5 1/4	1	3 7/8	15/16	6 15/16	3/8	3 15/16	4 1/16	12 7/8
14	5	3 1/2-12	4 3/4-12	5	5 3/4	1	4 1/4	15/16	7 7/16	3/8	3 15/16	4 1/16	12 7/8
	5 1/2	4-12	5 1/4-12	5 1/2	6 1/4	1	4 5/8	15/16	7 15/16	3/8	3 15/16	4 1/16	12 7/8

NFPA MS7 - End Lugs

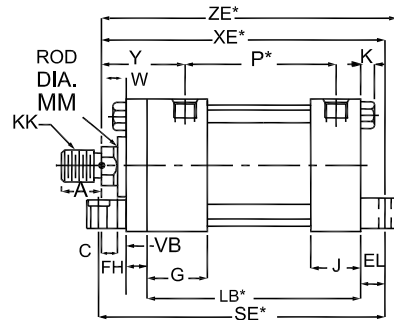
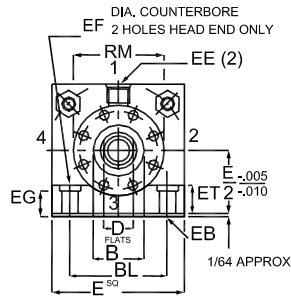
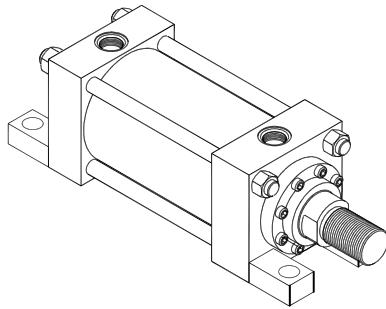

* Add stroke to starred dimension

Body Dimensions

BORE	E	EE (SAE)	EE (NPTF)	G	J	K	LB*	P*	BL	EB	EF	EG	EL	ET	FH	SE*
1 1/2	2 1/2	10	1/2	1 3/4	1 1/2	3/8	4 5/8	2 11/16	1.63	7/16	5/8	11/16	7/8	7/8	3/8	6 3/4
2	3	10	1/2	1 3/4	1 1/2	7/16	4 5/8	2 11/16	2.07	9/16	13/16	3/4	15/16	1	5/8	7 1/8
2 1/2	3 1/2	10	1/2	1 3/4	1 1/2	7/16	4 3/4	2 13/16	2.56	9/16	13/16	3/4	15/16	1	5/8	7 1/4
3 1/4	4 1/2	12	3/4	2	1 3/4	9/16	5 1/2	3 9/16	3.27	11/16	1	11/16	1 1/8	1 1/4	3/4	8 1/2
4	5	12	3/4	2	1 3/4	9/16	5 3/4	3 13/16	3.84	11/16	1	7/8	1 1/8	1 1/4	7/8	8 7/8
5	6 1/2	12	3/4	2	1 3/4	13/16	6 1/4	4 5/16	4.95	15/16	1 3/8	1 1/4	1 1/2	1 1/2	7/8	10 1/8
6	7 1/2	16	1	2 1/4	2 1/4	15/16	7 3/8	4 11/16	5.74	1 1/16	1 5/8	1 1/2	1 11/16	1 3/4	1	11 3/4
7	8 1/2	20	1 1/4	2 3/4	2 3/4	1	8 1/2	5 1/8	6.58	1 3/16	1 5/8	1 1/2	1 13/16	2	1	13 1/8
8	9 1/2	24	1 1/2	3	3	1 1/8	9 1/2	5 7/8	7.51	1 5/16	2 3/32	1 3/4	2	2	1	14 1/2

Rod End Dimensions

BORE	M M	KK	CC	A	B -.001/ -.003	C	D	F	RM	VB	W	XE*	Y	ZB*	ZE*
1 1/2	5/8	7/16-20	1/2-20	3/4	1 1/8	3/8	1/2	3/8	1 15/16	1/4	5/8	6 1/2	2 15/32	6	6 7/8
	1	3/4-16	7/8-14	1 1/8	1 1/2	1/2	7/8	3/8	2 3/8	1/2	1	6 7/8	2 15/32	6 3/8	7 1/4
2	1	3/4-16	7/8-14	1 1/8	1 1/2	1/2	7/8	3/8	2 3/8	1/4	3/4	6 15/16	2 15/32	6 7/16	7 7/16
	1 3/8	1-14	1 1/4-12	1 5/8	2	5/8	1 1/8	3/8	2 7/8	3/8	1	7 3/16	2 23/32	6 11/16	7 11/16
2 1/2	1	3/4-16	7/8-14	1 1/8	1 1/2	1/2	7/8	3/8	2 3/8	1/4	3/4	7 1/16	2 15/32	6 9/16	7 9/16
	1 3/8	1-14	1 1/4-12	1 5/8	2	5/8	1 1/8	3/8	2 7/8	3/8	1	7 5/16	2 23/32	6 13/16	7 13/16
3 1/4	1 3/4	1 1/4-12	1 1/2-12	2	2 3/8	3/4	1 1/2	5/8	3 15/32	1/2	1 1/4	7 9/16	2 31/32	7 1/16	8 1/16
	1 3/8	1-14	1 1/4-12	1 5/8	2	5/8	1 1/8	3/8	2 7/8	1/4	7/8	8 1/4	2 23/32	7 11/16	8 7/8
4	1 3/4	1 1/4-12	1 1/2-12	2	2 3/8	3/4	1 1/2	5/8	3 15/32	3/8	1 1/8	8 1/2	2 31/32	7 15/16	9 1/8
	2	1 1/2-12	1 3/4-12	2 1/4	2 5/8	7/8	1 11/16	5/8	3 23/32	3/8	1 1/4	8 5/8	3 3/32	8 1/16	9 1/4
	1 3/4	1 1/4-12	1 1/2-12	2	2 3/8	3/4	1 1/2	5/8	3 15/32	1/4	1	8 3/4	2 31/32	8 3/16	9 3/8
5	2 1/2	1 7/8-12	2 1/4-12	3	3 1/8	1	2 1/16	5/8	4 1/4	3/8	1 3/8	9 1/8	3 11/32	8 9/16	9 3/4
	2	1 1/2-12	1 3/4-12	2 1/4	2 5/8	7/8	1 11/16	5/8	3 23/32	1/4	1 1/8	9 3/4	3 3/32	9 1/16	10 1/2
	2 1/2	1 7/8-12	2 1/4-12	3	3 1/8	1	2 1/16	5/8	4 1/4	3/8	1 3/8	10	3 11/32	9 5/16	10 3/4
	3	2 1/4-12	2 3/4-12	3 1/2	3 3/4	1	2 5/8	7/8	5 7/16	3/8	1 3/8	10	3 11/32	9 5/16	10 3/4
6	3 1/2	2 1/2-12	3 1/4-12	3 1/2	4 1/4	1	3	15/16	5 15/16	3/8	1 3/8	10	3 11/32	9 5/16	10 3/4
	2 1/2	7/8-12	2 1/4-12	3	3 1/8	1	2 1/16	5/8	4 1/4	1/4	1 1/4	11 5/16	3 19/32	10 9/16	12 3/16
	3	2 1/4-12	2 3/4-12	3 1/2	3 3/4	1	2 5/8	7/8	5 7/16	1/4	1 1/4	11 5/16	3 19/32	10 9/16	12 3/16
	3 1/2	2 1/2-12	3 1/4-12	3 1/2	4 1/4	1	3	15/16	5 15/16	1/4	1 1/4	11 5/16	3 19/32	10 9/16	12 3/16
7	4	3-12	3 3/4-12	4	4 3/4	1	3 3/8	15/16	6 5/16	1/4	1 1/4	11 5/16	3 19/32	10 9/16	12 3/16
	3	2 1/4-12	2 3/4-12	3 1/2	3 3/4	1	2 5/8	7/8	5 7/16	1/4	1 1/4	12 9/16	3 15/16	11 3/4	13 9/16
	3 1/2	2 1/2-12	3 1/4-12	3 1/2	4 1/4	1	3	15/16	5 15/16	1/4	1 1/4	12 9/16	3 15/16	11 3/4	13 9/16
	4 1/2	3 1/4-12	4 1/4-12	4 1/2	5 1/4	1	3 7/8	15/16	6 15/16	1/4	1 1/4	12 9/16	3 15/16	11 3/4	13 9/16
8	5	3 1/2-12	4 3/4-12	5	5 3/4	1	4 1/4	15/16	7 7/16	1/4	1 1/4	12 9/16	3 15/16	11 3/4	13 9/16
	3 1/2	2 1/2-12	3 1/4-12	3 1/2	4 1/4	1	3	15/16	5 15/16	1/4	1 1/4	13 3/4	4 1/16	12 7/8	14 7/8
	4	3-12	3 3/4-12	4	4 3/4	1	3 3/8	15/16	6 5/16	1/4	1 1/4	13 3/4	4 1/16	12 7/8	14 7/8
	4 1/2	3 1/4-12	4 1/4-12	4 1/2	5 1/4	1	3 7/8	15/16	6 15/16	1/4	1 1/4	13 3/4	4 1/16	12 7/8	14 7/8
8	5	3 1/2-12	4 3/4-12	5	5 3/4	1	4 1/4	15/16	7 7/16	1/4	1 1/4	13 3/4	4 1/16	12 7/8	14 7/8
	5 1/2	4-12	5 1/4-12	5 1/2	6 1/4	1	4 5/8	15/16	7 15/16	1/4	1 1/4	13 3/4	4 1/16	12 7/8	14 7/8

NFPA MP1 - Cap Fixed Clevis

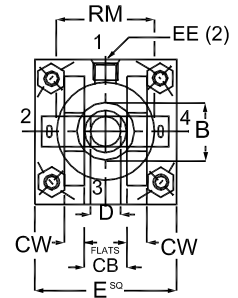
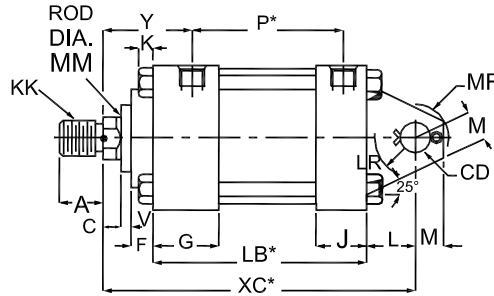
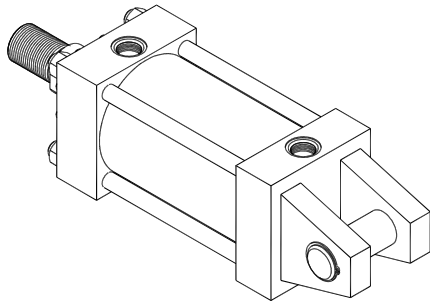

* Add stroke to starred dimension

Body Dimensions

BORE	E	EE (SAE)	EE (NPTF)	G	J	K	LB*	P*	CB	CD	CW	L	LR	M	MR
1 1/2	2 1/2	10	1/2	1 3/4	1 1/2	3/8	4 5/8	2 11/16	3/4	1/2	1/2	3/4	9/16	1 1/2	9/16
2	3	10	1/2	1 3/4	1 1/2	7/16	4 5/8	2 11/16	1 1/4	3/4	5/8	1 1/4	1 1/16	3/4	1 1/16
2 1/2	3 1/2	10	1/2	1 3/4	1 1/2	7/16	4 3/4	2 13/16	1 1/4	3/4	5/8	1 1/4	1 1/16	3/4	1 1/16
3 1/4	4 1/2	12	3/4	2	1 3/4	9/16	5 1/2	3 9/16	1 1/2	1	3/4	1 1/2	1 1/4	1	1 1/8
4	5	12	3/4	2	1 3/4	9/16	5 3/4	3 13/16	2	1 3/8	1	2 1/8	1 7/8	1 3/8	1 3/4
5	6 1/2	12	3/4	2	1 3/4	13/16	6 1/4	4 5/16	2 1/2	1 3/4	1 1/4	2 1/4	1 15/16	1 3/4	1 7/8
6	7 1/2	16	1	2 1/4	2 1/4	15/16	7 3/8	4 11/16	2 1/2	2	1 1/4	2 1/2	2 1/16	2	2 1/8
7	8 1/2	20	1 1/4	2 3/4	2 3/4	1	8 1/2	5 1/8	3	2 1/2	1 1/2	3	2 9/16	2 1/2	2 1/2
8	9 1/2	24	1 1/2	3	3	1 1/8	9 1/2	5 7/8	3	3	1 1/2	3 1/4	2 11/16	2 3/4	2 3/4

Rod End Dimensions

BORE	M M	KK	CC	A	B -.001/ -.003	C	D	F	RM	V	Y	XC*
1 1/2	5/8	7/16-20	1/2-20	3/4	1 1/8	3/8	1/2	3/8	1 15/16	1 1/4	2 15/32	6 3/8
	1	3/4-16	7/8-14	1 1/8	1 1/2	1/2	7/8	3/8	2 3/8	1/2	2 15/32	6 3/4
2	1	3/4-16	7/8-14	1 1/8	1 1/2	1/2	7/8	3/8	2 3/8	1 1/4	2 15/32	7 1/4
	1 3/8	1-14	1 1/4-12	1 5/8	2	5/8	1 1/8	3/8	2 7/8	3/8	2 23/32	7 1/2
2 1/2	1	3/4-16	7/8-14	1 1/8	1 1/2	1/2	7/8	3/8	2 3/8	3/8	2 15/32	7 3/8
	1 3/8	1-14	1 1/4-12	1 5/8	2	5/8	1 1/8	3/8	2 7/8	3/8	2 23/32	7 5/8
3 1/4	1 3/4	1 1/4-12	1 1/2-12	2	2 3/8	3/4	1 1/2	5/8	3 15/32	1/2	2 31/32	7 7/8
	1 3/8	1-14	1 1/4-12	1 5/8	2	5/8	1 1/8	3/8	2 7/8	13/32	2 23/32	8 5/8
4	1 3/4	1 1/4-12	1 1/2-12	2	2 3/8	3/4	1 1/2	5/8	3 15/32	3/8	2 31/32	8 7/8
	2	1 1/2-12	1 3/4-12	2 1/4	2 5/8	7/8	1 11/16	5/8	3 23/32	17/32	3 3/32	9 3/4
5	2 1/2	1 7/8-12	2 1/4-12	3	3 1/8	1	2 1/16	5/8	4 1/4	21/32	3 11/32	10 1/8
	2	1 1/2-12	1 3/4-12	2 1/4	2 5/8	7/8	1 11/16	5/8	3 23/32	17/32	3 3/32	10 1/2
6	2 1/2	7/8-12	2 1/4-12	3	3 1/8	1	2 1/16	5/8	4 1/4	21/32	3 19/32	12 1/8
	2 1/2	1 7/8-12	2 1/4-12	3	3 1/8	1	2 1/16	5/8	4 1/4	21/32	3 11/32	10 3/4
7	3	2 1/4-12	2 3/4-12	3 1/2	3 3/4	1	2 5/8	7/8	5 7/16	17/32	3 11/32	10 3/4
	3 1/2	2 1/2-12	3 1/4-12	3 1/2	4 1/4	1	3	15/16	5 15/16	17/32	3 11/32	10 3/4
8	2 1/2	7/8-12	2 1/4-12	3	3 1/8	1	2 1/16	5/8	4 1/4	21/32	3 19/32	12 1/8
	3	2 1/4-12	2 3/4-12	3 1/2	3 3/4	1	2 5/8	7/8	5 7/16	17/32	3 19/32	12 1/8
9	3 1/2	2 1/2-12	3 1/4-12	3 1/2	4 1/4	1	3	15/16	5 15/16	17/32	3 15/16	13 3/4
	4	3-12	3 3/4-12	4	4 3/4	1	3 3/8	15/16	6 5/16	3/8	3 15/16	13 3/4
10	4 1/2	3 1/4-12	4 1/4-12	4 1/2	5 1/4	1	3 7/8	15/16	6 15/16	3/8	3 15/16	13 3/4
	5	3 1/2-12	4 3/4-12	5	5 3/4	1	4 1/4	15/16	7 7/16	3/8	3 15/16	13 3/4
11	3 1/2	2 1/2-12	3 1/4-12	3 1/2	4 1/4	1	3	15/16	5 15/16	17/32	4 1/16	15
	4	3-12	3 3/4-12	4	4 3/4	1	3 3/8	15/16	6 5/16	3/8	4 1/16	15
12	4 1/2	3 1/4-12	4 1/4-12	4 1/2	5 1/4	1	3 7/8	15/16	6 15/16	3/8	4 1/16	15
	5	3 1/2-12	4 3/4-12	5	5 3/4	1	4 1/4	15/16	7 7/16	3/8	4 1/16	15
13	5 1/2	4-12	5 1/4-12	5 1/2	6 1/4	1	4 5/8	15/16	7 15/16	3/8	4 1/16	15

NFPA MT1 - Head Trunnion

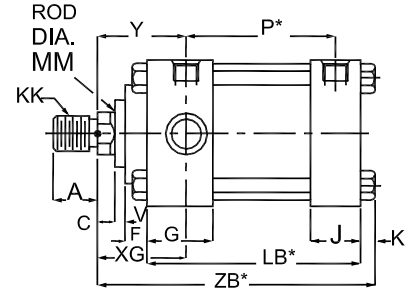
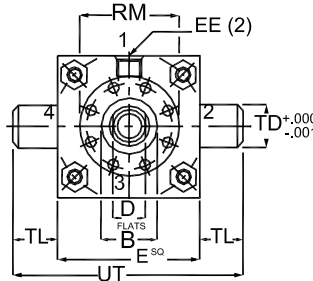
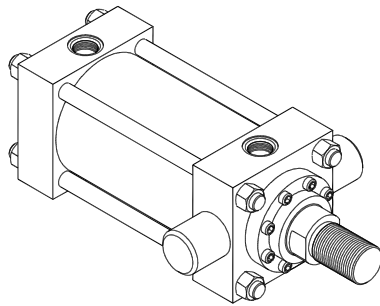

* Add stroke to starred dimension

Body Dimensions

BORE	E	EE (SAE)	EE (NPTF)	G	J	K	LB*	P*	TD	TL	UT
1 1/2	2 1/2	10	1/2	1 3/4	1 1/2	3/8	4 5/8	2 11/16	1	1	4 1/2
2	3	10	1/2	1 3/4	1 1/2	7/16	4 5/8	2 11/16	1 3/8	1 3/8	5 3/4
2 1/2	3 1/2	10	1/2	1 3/4	1 1/2	7/16	4 3/4	2 13/16	1 3/8	1 3/8	6 1/4
3 1/4	4 1/2	12	3/4	2	1 3/4	9/16	5 1/2	3 9/16	1 3/4	1 3/4	8
4	5	12	3/4	2	1 3/4	9/16	5 3/4	3 13/16	1 3/4	1 3/4	8 1/2
5	6 1/2	12	3/4	2	1 3/4	13/16	6 1/4	4 5/16	1 3/4	1 3/4	10
6	7 1/2	16	1	2 1/4	2 1/4	15/16	7 3/8	4 11/16	2	2	11 1/2
7	8 1/2	20	1 1/4	2 3/4	2 3/4	1	8 1/2	5 1/8	2 1/2	2 1/2	13 1/2
8	9 1/2	24	1 1/2	3	3	1 1/8	9 1/2	5 7/8	3	3	15 1/2

Rod End Dimensions

BORE	M M	KK	CC	A	B -.001/ -.003	C	D	F	RM	V	XG	Y	ZB*
1 1/2	5/8	7/16-20	1/2-20	3/4	1 1/8	3/8	1/2	3/8	1 15/16	1/4	1 7/8	2 15/32	6
	1	3/4-16	7/8-14	1 1/8	1 1/2	1/2	7/8	3/8	2 3/8	1/2	2 1/4	2 15/32	6 3/8
2	1	3/4-16	7/8-14	1 1/8	1 1/2	1/2	7/8	3/8	2 3/8	1/4	2 1/4	2 15/32	6 7/16
	1 3/8	1-14	1 1/4-12	1 5/8	2	5/8	1 1/8	3/8	2 7/8	3/8	2 1/2	2 23/32	6 11/16
2 1/2	1	3/4-16	7/8-14	1 1/8	1 1/2	1/2	7/8	3/8	2 3/8	3/8	2 1/4	2 15/32	6 9/16
	1 3/8	1-14	1 1/4-12	1 5/8	2	5/8	1 1/8	3/8	2 7/8	3/8	2 1/2	2 23/32	6 13/16
3 1/4	1 3/4	1 1/4-12	1 1/2-12	2	2 3/8	3/4	1 1/2	5/8	3 15/32	1/2	2 3/4	2 31/32	7 1/16
	1 3/8	1-14	1 1/4-12	1 5/8	2	5/8	1 1/8	3/8	2 7/8	13/32	2 5/8	2 23/32	7 11/16
4	1 3/4	1 1/4-12	1 1/2-12	2	2 3/8	3/4	1 1/2	5/8	3 15/32	3/8	2 7/8	2 31/32	7 15/16
	2	1 1/2-12	1 3/4-12	2 1/4	2 5/8	7/8	1 11/16	5/8	3 23/32	17/32	3	3 3/32	8 1/16
5	2 1/2	1 7/8-12	2 1/4-12	3	3 1/8	1	2 1/16	5/8	4 1/4	21/32	3 1/4	3 11/32	8 9/16
	2	1 1/2-12	1 3/4-12	2 1/4	2 5/8	7/8	1 11/16	5/8	3 23/32	17/32	3	3 3/32	9 1/16
6	2 1/2	1 7/8-12	2 1/4-12	3	3 1/8	1	2 1/16	5/8	4 1/4	21/32	3 1/4	3 11/32	9 5/16
	3	2 1/4-12	2 3/4-12	3 1/2	3 3/4	1	2 5/8	7/8	5 7/16	17/32	3 1/4	3 11/32	9 5/16
7	3 1/2	2 1/2-12	3 1/4-12	3 1/2	4 1/4	1	3	15/16	5 15/16	17/32	3 1/4	3 11/32	9 5/16
	2 1/2	7/8-12	2 1/4-12	3	3 1/8	1	2 1/16	5/8	4 1/4	21/32	3 3/8	3 19/32	10 9/16
8	3	2 1/4-12	2 3/4-12	3 1/2	3 3/4	1	2 5/8	7/8	5 7/16	17/32	3 3/8	3 19/32	10 9/16
	3 1/2	2 1/2-12	3 1/4-12	3 1/2	4 1/4	1	3	15/16	5 15/16	17/32	3 3/8	3 19/32	10 9/16
9	4	3-12	3 3/4-12	4	4 3/4	1	3 3/8	15/16	6 5/16	3/8	3 3/8	3 19/32	10 9/16
	3	2 1/4-12	2 3/4-12	3 1/2	3 3/4	1	2 5/8	7/8	5 7/16	17/32	3 5/8	3 15/32	11 3/4
10	3 1/2	2 1/2-12	3 1/4-12	3 1/2	4 1/4	1	3	15/16	5 15/16	17/32	3 5/8	3 15/16	11 3/4
	4	3-12	3 3/4-12	4	4 3/4	1	3 3/8	15/16	6 5/16	3/8	3 5/8	3 15/16	11 3/4
11	4 1/2	3 1/4-12	4 1/4-12	4 1/2	5 1/4	1	3 7/8	15/16	6 15/16	3/8	3 5/8	3 15/16	11 3/4
	5	3 1/2-12	4 3/4-12	5	5 3/4	1	4 1/4	15/16	7 7/16	3/8	3 5/8	3 15/16	11 3/4
12	3 1/2	2 1/2-12	3 1/4-12	3 1/2	4 1/4	1	3	15/16	5 15/16	17/32	3 3/4	4 1/16	12 7/8
	4	3-12	3 3/4-12	4	4 3/4	1	3 3/8	15/16	6 5/16	3/8	3 3/4	4 1/16	12 7/8
13	4 1/2	3 1/4-12	4 1/4-12	4 1/2	5 1/4	1	3 7/8	15/16	6 15/16	3/8	3 3/4	4 1/16	12 7/8
	5	3 1/2-12	4 3/4-12	5	5 3/4	1	4 1/4	15/16	7 7/16	3/8	3 3/4	4 1/16	12 7/8
14	5 1/2	4-12	5 1/4-12	5 1/2	6 1/4	1	4 5/8	15/16	7 15/16	3/8	3 3/4	4 1/16	12 7/8

NFPA MT2 - Cap Trunnion

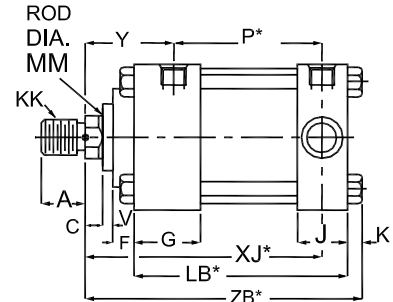
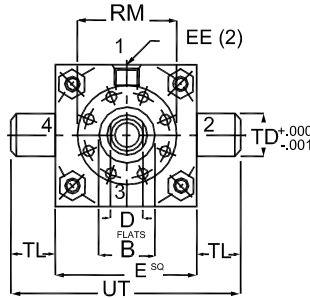
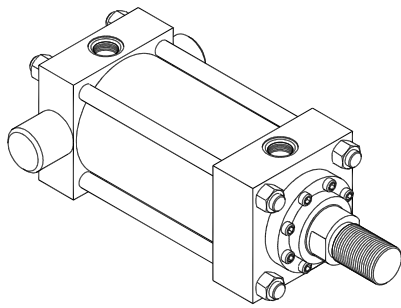

* Add stroke to starred dimension

Body Dimensions

BORE	E	EE (SAE)	EE (NPTF)	G	J	K	LB*	P*	TD	TL	UT
1 1/2	2 1/2	10	1/2	1 3/4	1 1/2	3/8	4 5/8	2 11/16	1	1	4 1/2
2	3	10	1/2	1 3/4	1 1/2	7/16	4 5/8	2 11/16	1 3/8	1 3/8	5 3/4
2 1/2	3 1/2	10	1/2	1 3/4	1 1/2	7/16	4 3/4	2 13/16	1 3/8	1 3/8	6 1/4
3 1/4	4 1/2	12	3/4	2	1 3/4	9/16	5 1/2	3 9/16	1 3/4	1 3/4	8
4	5	12	3/4	2	1 3/4	9/16	5 3/4	3 13/16	1 3/4	1 3/4	8 1/2
5	6 1/2	12	3/4	2	1 3/4	13/16	6 1/4	4 5/16	1 3/4	1 3/4	10
6	7 1/2	16	1	2 1/4	2 1/4	15/16	7 3/8	4 11/16	2	2	11 1/2
7	8 1/2	20	1 1/4	2 3/4	2 3/4	1	8 1/2	5 1/8	2 1/2	2 1/2	13 1/2
8	9 1/2	24	1 1/2	3	3	1 1/8	9 1/2	5 7/8	3	3	15 1/2

Rod End Dimensions

BORE	M M	KK	CC	A	B -.001/ -.003	C	D	F	RM	V	XJ*	Y	ZB*
1 1/2	5/8	7/16-20	1/2-20	3/4	1 1/8	3/8	1/2	3/8	1 15/16	1/4	4 7/8	2 15/32	6
	1	3/4-16	7/8-14	1 1/8	1 1/2	1/2	7/8	3/8	2 3/8	1/2	5 1/4	2 15/32	6 3/8
2	1	3/4-16	7/8-14	1 1/8	1 1/2	1/2	7/8	3/8	2 3/8	1/4	5 1/4	2 15/32	6 7/16
	1 3/8	1-14	1 1/4-12	1 5/8	2	5/8	1 1/8	3/8	2 7/8	3/8	5 1/2	2 23/32	6 11/16
2 1/2	1	3/4-16	7/8-14	1 1/8	1 1/2	1/2	7/8	3/8	2 3/8	3/8	5 3/8	2 15/32	6 9/16
	1 3/8	1-14	1 1/4-12	1 5/8	2	5/8	1 1/8	3/8	2 7/8	3/8	5 5/8	2 23/32	6 13/16
	1 3/4	1 1/4-12	1 1/2-12	2	2 3/8	3/4	1 1/2	5/8	3 15/32	1/2	5 7/8	2 31/32	7 1/16
3 1/4	1 3/8	1-14	1 1/4-12	1 5/8	2	5/8	1 1/8	3/8	2 7/8	13/32	6 1/4	2 23/32	7 11/16
	1 3/4	1 1/4-12	1 1/2-12	2	2 3/8	3/4	1 1/2	5/8	3 15/32	3/8	6 1/2	2 31/32	7 15/16
	2	1 1/2-12	1 3/4-12	2 1/4	2 5/8	7/8	1 11/16	5/8	3 23/32	3/8	6 5/8	3 3/32	8 1/16
4	1 3/4	1 1/4-12	1 1/2-12	2	2 3/8	3/4	1 1/2	5/8	3 15/32	17/32	6 3/4	2 31/32	8 3/16
	2	1 1/2-12	1 3/4-12	2 1/4	2 5/8	7/8	1 11/16	5/8	3 23/32	17/32	6 7/8	3 3/32	8 5/16
	2 1/2	1 7/8-12	2 1/4-12	3	3 1/8	1	2 1/16	5/8	4 1/4	21/32	7 1/8	3 11/32	8 9/16
5	2	1 1/2-12	1 3/4-12	2 1/4	2 5/8	7/8	1 11/16	5/8	3 23/32	17/32	7 3/8	3 3/32	9 1/16
	2 1/2	1 7/8-12	2 1/4-12	3	3 1/8	1	2 1/16	5/8	4 1/4	21/32	7 5/8	3 11/32	9 5/16
	3	2 1/4-12	2 3/4-12	3 1/2	3 3/4	1	2 5/8	7/8	5 7/16	17/32	7 5/8	3 11/32	9 5/16
6	3 1/2	2 1/2-12	3 1/4-12	3 1/2	4 1/4	1	3	15/16	5 15/16	17/32	7 5/8	3 11/32	9 5/16
	2 1/2	7/8-12	2 1/4-12	3	3 1/8	1	2 1/16	5/8	4 1/4	21/32	8 3/8	3 19/32	10 9/16
	3	2 1/4-12	2 3/4-12	3 1/2	3 3/4	1	2 5/8	7/8	5 7/16	17/32	8 3/8	3 19/32	10 9/16
7	3 1/2	2 1/2-12	3 1/4-12	3 1/2	4 1/4	1	3	15/16	5 15/16	17/32	8 3/8	3 19/32	10 9/16
	4	3-12	3 3/4-12	4	4 3/4	1	3 3/8	15/16	6 5/16	3/8	8 3/8	3 19/32	10 9/16
	3	2 1/4-12	2 3/4-12	3 1/2	3 3/4	1	2 5/8	7/8	5 7/16	17/32	9 3/8	3 15/32	11 3/4
	3 1/2	2 1/2-12	3 1/4-12	3 1/2	4 1/4	1	3	15/16	5 15/16	17/32	9 3/8	3 15/16	11 3/4
8	4	3-12	3 3/4-12	4	4 3/4	1	3 3/8	15/16	6 5/16	3/8	8 3/8	3 19/32	10 9/16
	4 1/2	3 1/4-12	4 1/4-12	4 1/2	5 1/4	1	3 7/8	15/16	6 15/16	3/8	9 3/8	3 15/16	11 3/4
	5	3 1/2-12	4 3/4-12	5	5 3/4	1	4 1/4	15/16	7 7/16	3/8	9 3/8	3 15/16	11 3/4
8	3 1/2	2 1/2-12	3 1/4-12	3 1/2	4 1/4	1	3	15/16	5 15/16	17/32	10 1/4	4 1/16	12 7/8
	4	3-12	3 3/4-12	4	4 3/4	1	3 3/8	15/16	6 5/16	3/8	10 1/4	4 1/16	12 7/8
	4 1/2	3 1/4-12	4 1/4-12	4 1/2	5 1/4	1	3 7/8	15/16	6 15/16	3/8	10 1/4	4 1/16	12 7/8
8	5	3 1/2-12	4 3/4-12	5	5 3/4	1	4 1/4	15/16	7 7/16	3/8	10 1/4	4 1/16	12 7/8
	5 1/2	4-12	5 1/4-12	5 1/2	6 1/4	1	4 5/8	15/16	7 15/16	3/8	10 1/4	4 1/16	12 7/8

NFPA MT4 - Intermediate Trunnion

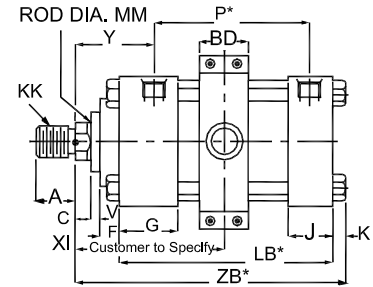
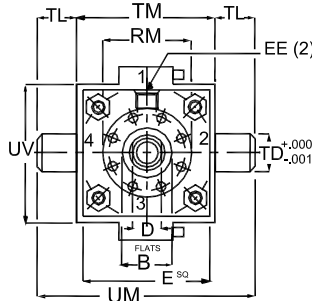
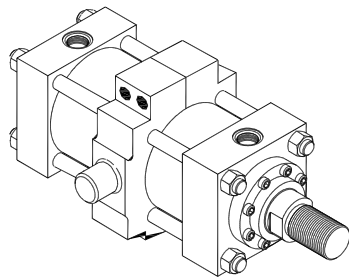

* Add stroke to starred dimension

Body Dimensions

BORE	E	EE (SAE)	EE (NPTF)	G	J	K	LB*	P*	BD	TD	TM
1 1/2	2 1/2	10	1/2	1 3/4	1 1/2	3/8	4 5/8	2 11/16	1 1/2	1	3
2	3	10	1/2	1 3/4	1 1/2	7/16	4 5/8	2 11/16	1 1/2	1 3/8	3 1/2
2 1/2	3 1/2	10	1/2	1 3/4	1 1/2	7/16	4 3/4	2 13/16	1 1/2	1 3/8	4
3 1/4	4 1/2	12	3/4	2	1 3/4	9/16	5 1/2	3 9/16	2	1 3/4	5
4	5	12	3/4	2	1 3/4	9/16	5 3/4	3 13/16	2	1 3/4	5 1/2
5	6 1/2	12	3/4	2	1 3/4	13/16	6 1/4	4 5/16	2 1/2	1 3/4	7
6	7 1/2	16	1	2 1/4	2 1/4	15/16	7 3/8	4 11/16	3	2	8 1/2
7	8 1/2	20	1 1/4	2 3/4	2 3/4	1	8 1/2	5 1/8	3	2 1/2	9 3/4
8	9 1/2	24	1 1/2	3	3	1 1/8	9 1/2	5 7/8	3 1/2	3	11

Rod End Dimensions

BORE	M M	KK	CC	A	B -001/ -003	C	D	F	RM	V	Y	ZB*
1 1/2	5/8	7/16-20	1/2-20	3/4	1 1/8	3/8	1/2	3/8	1 15/16	1/4	2 15/32	6
	1	3/4-16	7/8-14	1 1/8	1 1/2	1/2	7/8	3/8	2 3/8	1/2	2 15/32	6 3/8
2	1	3/4-16	7/8-14	1 1/8	1 1/2	1/2	7/8	3/8	2 3/8	1/4	2 15/32	6 7/16
	1 3/8	1-14	1 1/4-12	1 5/8	2	5/8	1 1/8	3/8	2 7/8	3/8	2 23/32	6 11/16
2 1/2	1	3/4-16	7/8-14	1 1/8	1 1/2	1/2	7/8	3/8	2 3/8	3/8	2 15/32	6 9/16
	1 3/8	1-14	1 1/4-12	1 5/8	2	5/8	1 1/8	3/8	2 7/8	3/8	2 23/32	6 13/16
	1 3/4	1 1/4-12	1 1/2-12	2	2 3/8	3/4	1 1/2	5/8	3 15/32	1/2	2 31/32	7 1/16
3 1/4	1 3/8	1-14	1 1/4-12	1 5/8	2	5/8	1 1/8	3/8	2 7/8	13/32	2 23/32	7 11/16
	1 3/4	1 1/4-12	1 1/2-12	2	2 3/8	3/4	1 1/2	5/8	3 15/32	3/8	2 31/32	7 15/16
	2	1 1/2-12	1 3/4-12	2 1/4	2 5/8	7/8	1 11/16	5/8	3 23/32	3/8	3 3/32	8 1/16
4	1 3/4	1 1/4-12	1 1/2-12	2	2 3/8	3/4	1 1/2	5/8	3 15/32	17/32	2 31/32	8 3/16
	2	1 1/2-12	1 3/4-12	2 1/4	2 5/8	7/8	1 11/16	5/8	3 23/32	17/32	3 3/32	8 5/16
	2 1/2	1 7/8-12	2 1/4-12	3	3 1/8	1	2 1/16	5/8	4 1/4	21/32	3 11/32	8 9/16
5	2	1 1/2-12	1 3/4-12	2 1/4	2 5/8	7/8	1 11/16	5/8	3 23/32	17/32	3 3/32	9 1/16
	2 1/2	1 7/8-12	2 1/4-12	3	3 1/8	1	2 1/16	5/8	4 1/4	21/32	3 11/32	9 5/16
	3	2 1/4-12	2 3/4-12	3 1/2	3 3/4	1	2 5/8	7/8	5 7/16	17/32	3 11/32	9 5/16
6	3 1/2	2 1/2-12	3 1/4-12	3 1/2	4 1/4	1	3	15/16	5 15/16	17/32	3 11/32	9 5/16
	2 1/2	7/8-12	2 1/4-12	3	3 1/8	1	2 1/16	5/8	4 1/4	21/32	3 19/32	10 9/16
	3	2 1/4-12	2 3/4-12	3 1/2	3 3/4	1	2 5/8	7/8	5 7/16	17/32	3 19/32	10 9/16
7	3 1/2	2 1/2-12	3 1/4-12	3 1/2	4 1/4	1	3	15/16	5 15/16	17/32	3 19/32	10 9/16
	4	3-12	3 3/4-12	4	4 3/4	1	3 3/8	15/16	6 5/16	3/8	3 19/32	10 9/16
	3	2 1/4-12	2 3/4-12	3 1/2	3 3/4	1	2 5/8	7/8	5 7/16	17/32	3 15/32	11 3/4
	3 1/2	2 1/2-12	3 1/4-12	3 1/2	4 1/4	1	3	15/16	5 15/16	17/32	3 15/16	11 3/4
8	4 1/2	3 1/4-12	4 1/4-12	4 1/2	5 1/4	1	3 7/8	15/16	6 15/16	3/8	3 15/16	11 3/4
	5	3 1/2-12	4 3/4-12	5	5 3/4	1	4 1/4	15/16	7 7/16	3/8	3 15/16	11 3/4
	3 1/2	2 1/2-12	3 1/4-12	3 1/2	4 1/4	1	3	15/16	5 15/16	17/32	4 1/16	12 7/8
8	4	3-12	3 3/4-12	4	4 3/4	1	3 3/8	15/16	6 5/16	3/8	4 1/16	12 7/8
	4 1/2	3 1/4-12	4 1/4-12	4 1/2	5 1/4	1	3 7/8	15/16	6 15/16	3/8	4 1/16	12 7/8
	5	3 1/2-12	4 3/4-12	5	5 3/4	1	4 1/4	15/16	7 7/16	3/8	4 1/16	12 7/8
8	5 1/2	4-12	5 1/4-12	5 1/2	6 1/4	1	4 5/8	15/16	7 15/16	3/8	4 1/16	12 7/8

Standard Specifications

Nominal Pressure - 3000 PSI*

Bore Sizes - 10" through 20"

Rod Sizes - 4 1/2" through 10"

Mounting Styles - 9 Standard styles***

Strokes - Available in any practical stroke length

Cushions - Optional at either end or both ends

Standard - Externally removable bolted gland assembly

Standard Temperature - -10°F to +200°F**

* If pressure is from 3000 ~ 4000 PSI or higher, specify it during order

** If temperature is from 200 ~ 400°F or higher, specify it during order

*** Supplied drawings with all other mounting styles and specials

Mounting Styles

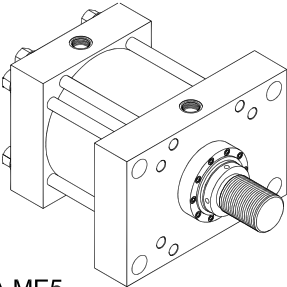
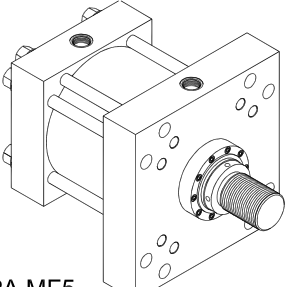
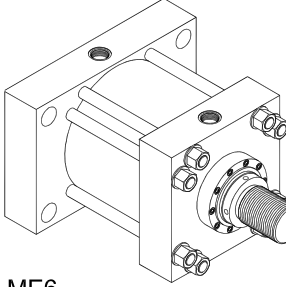
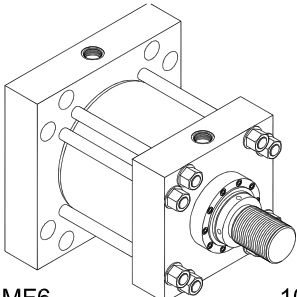
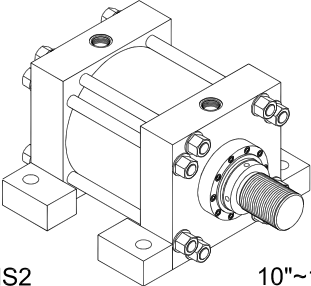
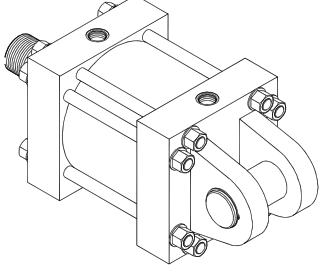
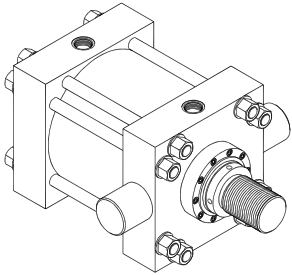
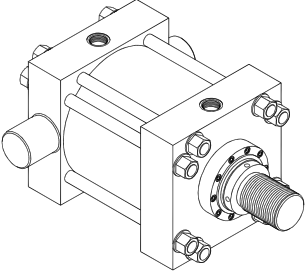
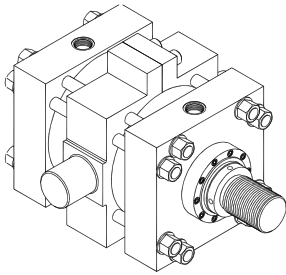
<p>Head Rectangular</p>  <p>NFPA ME5 10"~14"</p>	<p>Head Square Flange</p>  <p>NFPA MF5 10"~20"</p>	<p>Cap Rectangular</p>  <p>NFPA ME6 10"~14"</p>
<p>Cap Square Flange</p>  <p>NFPA MF6 10"~20"</p>	<p>Side Lugs</p>  <p>NFPA MS2 10"~14"</p>	<p>Cap Fixed Clevis</p>  <p>NFPA MP1 10"~20"</p>
<p>Head Trunnion</p>  <p>NFPA MT1 10"~14"</p>	<p>Cap Trunnion</p>  <p>NFPA MT2 10"~14"</p>	<p>Intermediate Fixed Trunnion</p>  <p>NFPA MT4 10"~14"</p>

NFPA ME5 - Head Rectangular

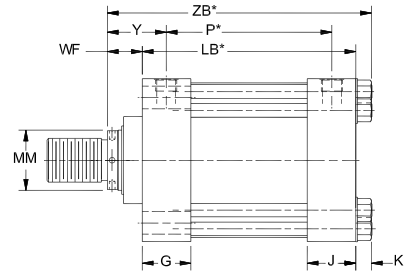
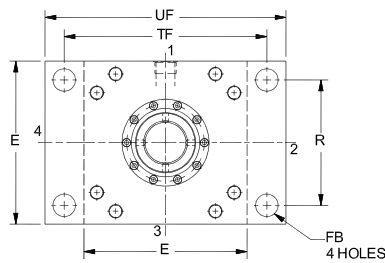
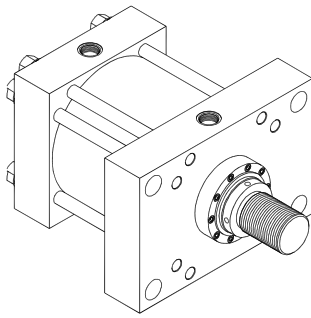

* Add stroke to starred dimension

Body Dimensions

BORE	E	EE (SAE)	EE (NPTF)	G	J	K	LB*	P*	FB	R	TF	UF
10	12 5/8	24	2	3 11/16	3 11/16	1 9/32	12 1/8	8 1/2	1 13/16	9.62	15 7/8	19
12	14 7/8	24	2 1/2	4 7/16	4 7/16	1 13/32	14 1/2	10 1/8	2 1/16	11.45	18 1/2	22
14	17 1/8	24	2 1/2	4 7/8	4 7/8	1 13/32	15 5/8	10 7/8	2 5/16	13.26	21	25

Rod End Dimensions

BORE	MM	KK	A	B -.001/ -.005	C	F	LAF	NA	RD	V	WF	Y	ZB*
10	4 1/2	3 1/4-12	4 1/2	5.249	1	1 15/16	7 7/16	4 3/8	8 1/4	1/4	2 15/16	4 3/4	16 11/32
	5	3 1/2-12	5	5.749	1	1 15/16	8 3/16	4 7/8	8 7/8	1/4	3 3/16	5	16 19/32
	5 1/2	4-12	5 1/2	6.249	1	1 15/16	8 11/16	5 3/8	9 3/8	1/4	3 3/16	5	16 19/32
	7	5-12	7	7.999	1	1 15/16	10 1/2	6 7/8	10 1/2	3/8	3 1/2	5 5/16	16 29/32
12	5 1/2	4-12	5 1/2	6.249	1	1 15/16	8 11/16	5 3/8	9 3/8	1/4	3 3/16	5 3/8	19 3/32
	7	5-12	7	7.999	1	1 15/16	10 1/2	6 7/8	10 1/2	3/8	3 1/2	5 11/16	19 13/32
	8	5 3/4-12	8	8.999	1	1 15/16	12	7 7/8	12 1/2	3/8	4	6 3/16	19 29/32
14	7	5-12	7	7.999	1	1 15/16	10 1/2	6 7/8	10 1/2	3/8	3 1/2	5 7/8	20 17/32
	8	5 3/4-12	8	8.999	1	1 15/16	12	7 7/8	12 1/2	3/8	4	6 3/8	21 1/32
	10	7 1/4-12	10	10.999	1	1 15/16	14 1/2	9 7/8	14 1/2	3/8	4 1/2	6 7/8	21 17/32

Tie Rod Dimensions

BORE	RA	RB	RC	TIE ROD THREAD
10	5.291	3.775	—	1 1/8-12
12	6.270	4.555	—	1 1/4-12
14	7.485	6.143	4.409	1 1/4-12

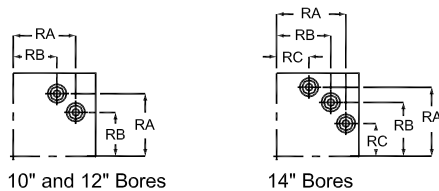

Rod End Styles

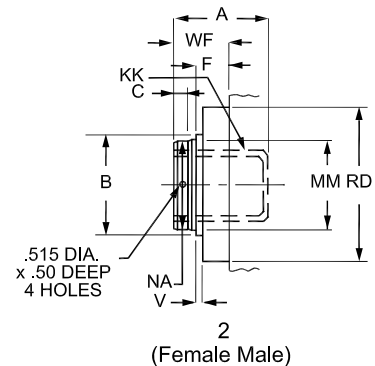
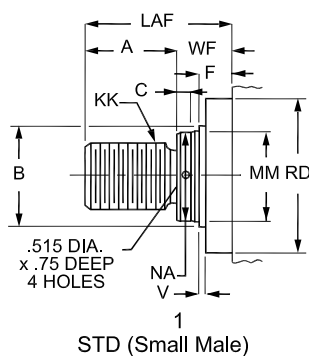

NFPA MF5 - Head Square Flange

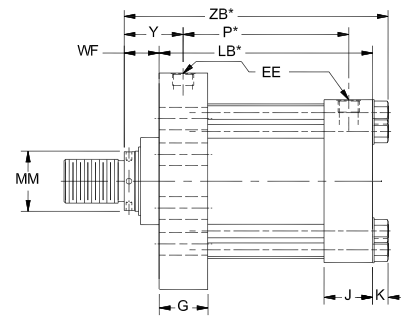
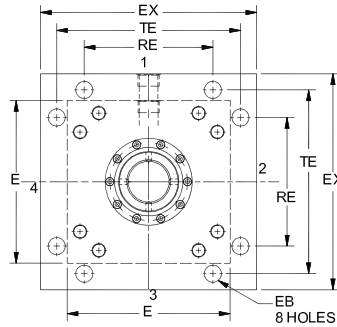
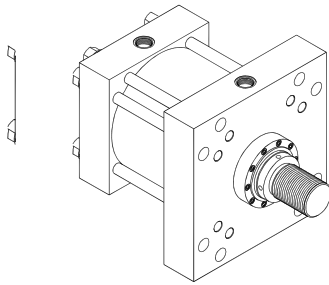

Body Dimensions

* Add stroke to starred dimension

BORE	E	EE (SAE)	EE (NPTF)	G	J	K	LB*	P*	EB	EX	RE	TE
10	12 5/8	24	2	3 11/16	3 11/16	1 9/32	12 1/8	8 1/2	1 5/16	16 5/8	9.89	14.13
12	14 7/8	24	2 1/2	4 7/16	4 7/16	1 13/32	14 1/2	10 1/8	1 9/16	19 3/4	11.75	16.79
14	17 1/8	24	2 1/2	4 7/8	4 7/8	1 13/32	15 5/8	10 7/8	1 13/16	21 3/4	12.90	18.43
16	19	24	-	5 7/8	5 7/8	1 29/32	18 1/8	12 1/8	1 13/16	24 1/2	15.28	21.03
18	22	24	-	6 7/8	6 7/8	1 29/32	21 1/8	15 1/8	2 1/16	26 1/2	16.45	22.65
20	24	24	-	7 7/8	7 7/8	1 29/32	23 5/8	17 5/8	2 1/16	29	18.07	24.87

Rod End Dimensions

BORE	MM	KK	A	B -.001/ -.005	C	F	LAF	NA	RD	V	WF	Y	ZB*
10	4 1/2	3 1/4-12	4 1/2	5.249	1	1 15/16	7 7/16	4 3/8	8 1/4	1/4	2 15/16	4 3/4	16 11/32
	5	3 1/2-12	5	5.749	1	1 15/16	8 3/16	4 7/8	8 7/8	1/4	3 3/16	5	16 19/32
	5 1/2	4-12	5 1/2	6.249	1	1 15/16	8 11/16	5 3/8	9 3/8	1/4	3 3/16	5	16 19/32
	7	5-12	7	7.999	1	1 15/16	10 1/2	6 7/8	10 1/2	3/8	3 1/2	5 5/16	16 29/32
12	5 1/2	4-12	5 1/2	6.249	1	1 15/16	8 11/16	5 3/8	9 3/8	1/4	3 3/16	5 3/8	19 3/32
	7	5-12	7	7.999	1	1 15/16	10 1/2	6 7/8	10 1/2	3/8	3 1/2	5 11/16	19 13/32
	8	5 3/4-12	8	8.999	1	1 15/16	12	7 7/8	12 1/2	3/8	4	6 3/16	19 29/32
14	7	5-12	7	7.999	1	1 15/16	10 1/2	6 7/8	10 1/2	3/8	3 1/2	5 7/8	20 17/32
	8	5 3/4-12	8	8.999	1	1 15/16	12	7 7/8	12 1/2	3/8	4	6 3/8	21 1/32
	10	7 1/4-12	10	10.999	1	1 15/16	14 1/2	9 7/8	14 1/2	3/8	4 1/2	6 7/8	21 17/32
16	8	5 3/4-12	8	8.999	1	1 15/16	12	7 7/8	12 1/2	3/8	4	7	24 1/32
	9	6 1/2-12	9	9.999	1	1 15/16	13 1/4	8 7/8	13 1/2	3/8	4 1/4	7 1/4	24 9/32
	10	7 1/4-12	10	10.999	1	1 15/16	14 1/2	9 7/8	14 1/2	3/8	4 1/2	7 1/2	24 17/32
18	9	6 1/2-12	9	9.999	1	1 15/16	13 1/4	8 7/8	13 1/2	3/8	4 1/4	7 1/4	27 9/32
	10	7 1/4-12	10	10.999	1	1 15/16	14 1/2	9 7/8	14 1/2	3/8	4 1/2	7 1/2	27 17/32
20	10	7 1/4-12	10	10.999	1	1 15/16	14 1/2	9 7/8	14 1/2	3/8	4 1/2	7 1/2	30 1/32

Tie Rod Dimensions

BORE	RA	RB	RC	TIE ROD THREAD
10	5.291	3.775	—	1 1/8-12
12	6.270	4.555	—	1 1/4-12
14	7.485	6.143	4.409	1 1/4-12
16	8.086	6.093	-	1 1/2-12
18	9.589	7.910	5.761	1 1/2-12
20	10.437	8.750	6.649	1 1/2-12

Rod End Styles

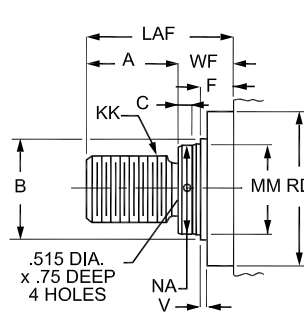

STD (Small Male)

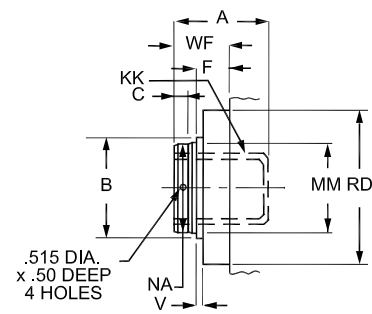

(Female Male)

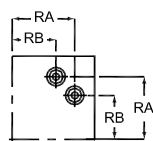

10", 12" and 16" Bores

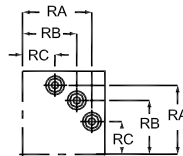

14", 18" and 20" Bores

NFPA ME6 - Cap Rectangular

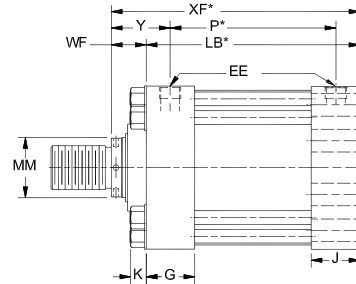
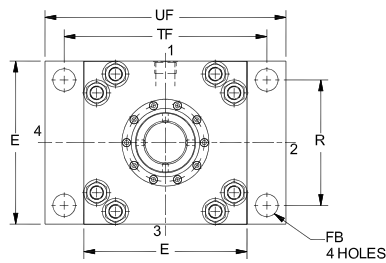
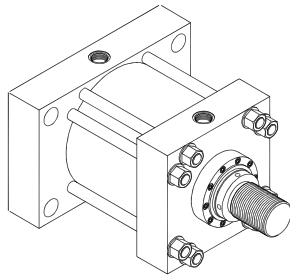

* Add stroke to starred dimension

Body Dimensions

BORE	E	EE (SAE)	EE (NPTF)	G	J	K	LB*	P*	FB	R	TF	UF
10	12 5/8	24	2	3 11/16	3 11/16	1 9/32	12 1/8	8 1/2	1 13/16	9.62	15 7/8	19
12	14 7/8	24	2 1/2	4 7/16	4 7/16	1 13/32	14 1/2	10 1/8	2 1/16	11.45	18 1/2	22
14	17 1/8	24	2 1/2	4 7/8	4 7/8	1 13/32	15 5/8	10 7/8	2 5/16	13.26	21	25

Rod End Dimensions

BORE	MM	KK	A	B -.001/ -.005	C	F	LAF	NA	RD	V	WF	Y	XF*
10	4 1/2	3 1/4-12	4 1/2	5.249	1	1 15/16	7 7/16	4 3/8	8 1/4	1/4	2 15/16	4 3/4	15 1/16
	5	3 1/2-12	5	5.749	1	1 15/16	8 3/16	4 7/8	8 7/8	1/4	3 3/16	5	15 5/16
	5 1/2	4-12	5 1/2	6.249	1	1 15/16	8 11/16	5 3/8	9 3/8	1/4	3 3/16	5	15 5/16
	7	5-12	7	7.999	1	1 15/16	10 1/2	6 7/8	10 1/2	3/8	3 1/2	5 5/16	15 5/8
12	5 1/2	4-12	5 1/2	6.249	1	1 15/16	8 11/16	5 3/8	9 3/8	1/4	3 3/16	5 3/8	17 11/16
	7	5-12	7	7.999	1	1 15/16	10 1/2	6 7/8	10 1/2	3/8	3 1/2	5 11/16	18
	8	5 3/4-12	8	8.999	1	1 15/16	12	7 7/8	12 1/2	3/8	4	6 3/16	18 1/2
14	7	5-12	7	7.999	1	1 15/16	10 1/2	6 7/8	10 1/2	3/8	3 1/2	5 7/8	19 1/8
	8	5 3/4-12	8	8.999	1	1 15/16	12	7 7/8	12 1/2	3/8	4	6 3/8	19 5/8
	10	7 1/4-12	10	10.999	1	1 15/16	14 1/2	9 7/8	14 1/2	3/8	4 1/2	6 7/8	20 1/8

Tie Rod Dimensions

BORE	RA	RB	RC	TIE ROD THREAD
10	5.291	3.775	—	1 1/8-12
12	6.270	4.555	—	1 1/4-12
14	7.485	6.143	4.409	1 1/4-12

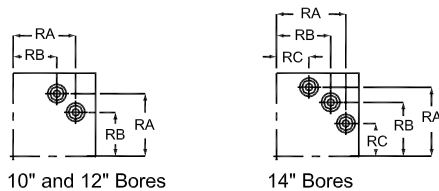

Rod End Styles

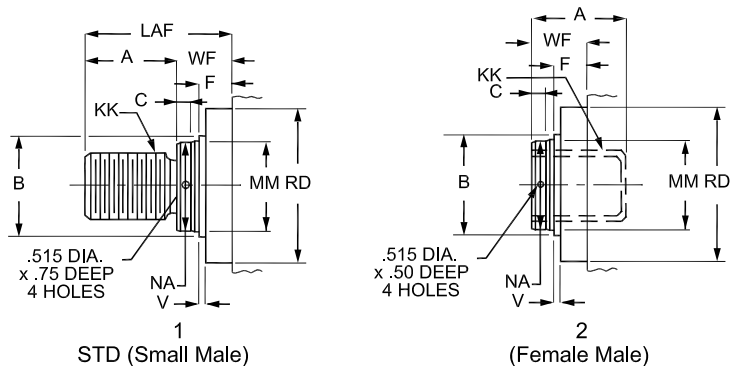

NFPA MF6 - Cap Square Flange

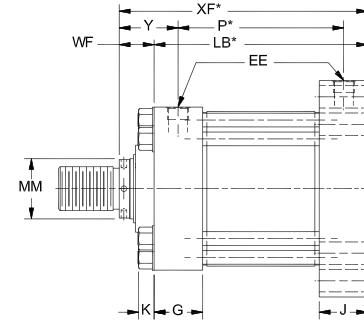
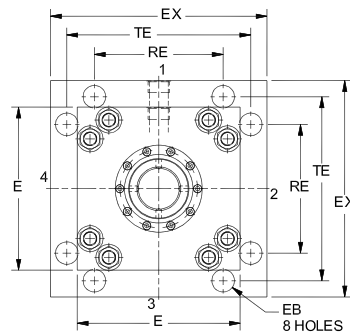
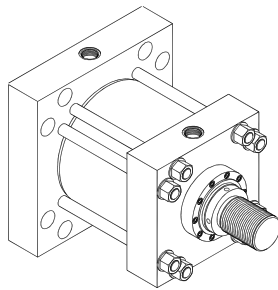

* Add stroke to starred dimension

Body Dimensions

BORE	E	EE (SAE)	EE (NPTF)	G	J	K	LB*	P*	EB	EX	RE	TE
10	12 5/8	24	2	3 11/16	3 11/16	1 9/32	12 1/8	8 1/2	1 5/16	16 5/8	9.89	14.13
12	14 7/8	24	2 1/2	4 7/16	4 7/16	1 13/32	14 1/2	10 1/8	1 9/16	19 3/4	11.75	16.79
14	17 1/8	24	2 1/2	4 7/8	4 7/8	1 13/32	15 5/8	10 7/8	1 13/16	21 3/4	12.90	18.43
16	19	24	-	5 7/8	5 7/8	1 29/32	18 1/8	12 1/8	1 13/16	24 1/2	15.28	21.03
18	22	24	-	6 7/8	6 7/8	1 29/32	21 1/8	15 1/8	2 1/16	26 1/2	16.45	22.65
20	24	24	-	7 7/8	7 7/8	1 29/32	23 5/8	17 5/8	2 1/16	29	18.07	24.87

Rod End Dimensions

BORE	MM	KK	A	B -.001/ -.005	C	F	LAF	NA	RD	V	WF	Y	XF*
10	4 1/2	3 1/4-12	4 1/2	5.249	1	1 15/16	7 7/16	4 3/8	8 1/4	1/4	2 15/16	4 3/4	15 1/16
	5	3 1/2-12	5	5.749	1	1 15/16	8 3/16	4 7/8	8 7/8	1/4	3 3/16	5	15 5/16
	5 1/2	4-12	5 1/2	6.249	1	1 15/16	8 11/16	5 3/8	9 3/8	1/4	3 3/16	5	15 5/16
	7	5-12	7	7.999	1	1 15/16	10 1/2	6 7/8	10 1/2	3/8	3 1/2	5 5/16	15 5/8
12	5 1/2	4-12	5 1/2	6.249	1	1 15/16	8 11/16	5 3/8	9 3/8	1/4	3 3/16	5 3/8	17 11/16
	7	5-12	7	7.999	1	1 15/16	10 1/2	6 7/8	10 1/2	3/8	3 1/2	5 11/16	18
	8	5 3/4-12	8	8.999	1	1 15/16	12	7 7/8	12 1/2	3/8	4	6 3/16	18 1/2
14	7	5-12	7	7.999	1	1 15/16	10 1/2	6 7/8	10 1/2	3/8	3 1/2	5 7/8	19 1/8
	8	5 3/4-12	8	8.999	1	1 15/16	12	7 7/8	12 1/2	3/8	4	6 3/8	19 5/8
	10	7 1/4-12	10	10.999	1	1 15/16	14 1/2	9 7/8	14 1/2	3/8	4 1/2	6 7/8	20 1/8
16	8	5 3/4-12	8	8.999	1	1 15/16	12	7 7/8	12 1/2	3/8	4	7	22 1/8
	9	6 1/2-12	9	9.999	1	1 15/16	13 1/4	8 7/8	13 1/2	3/8	4 1/4	7 1/4	22 3/8
	10	7 1/4-12	10	10.999	1	1 15/16	14 1/2	9 7/8	14 1/2	3/8	4 1/2	7 1/2	22 5/8
18	9	6 1/2-12	9	9.999	1	1 15/16	13 1/4	8 7/8	13 1/2	3/8	4 1/4	7 1/4	25 3/8
	10	7 1/4-12	10	10.999	1	1 15/16	14 1/2	9 7/8	14 1/2	3/8	4 1/2	7 1/2	25 5/8
20	10	7 1/4-12	10	10.999	1	1 15/16	14 1/2	9 7/8	14 1/2	3/8	4 1/2	7 1/2	28 1/8

Tie Rod Dimensions

BORE	RA	RB	RC	TIE ROD THREAD
10	5.291	3.775	—	1 1/8-12
12	6.270	4.555	—	1 1/4-12
14	7.485	6.143	4.409	1 1/4-12
16	8.086	6.093	-	1 1/2-12
18	9.589	7.910	5.761	1 1/2-12
20	10.437	8.750	6.649	1 1/2-12

Rod End Styles

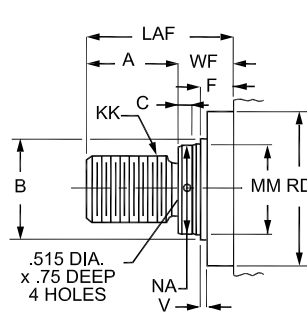

STD (Small Male)

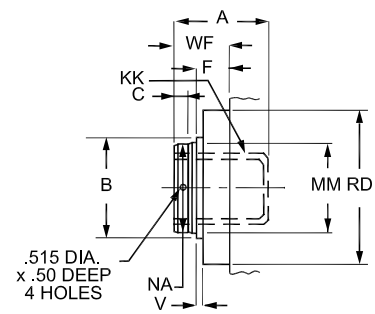

(Female Male)

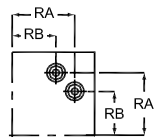

10", 12" and 16" Bores

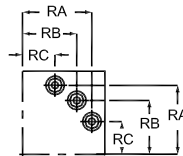

14", 18" and 20" Bores

NFPA MS2 - Side Lugs

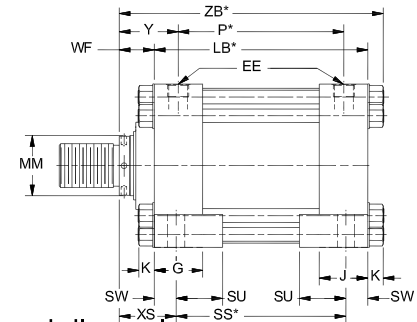
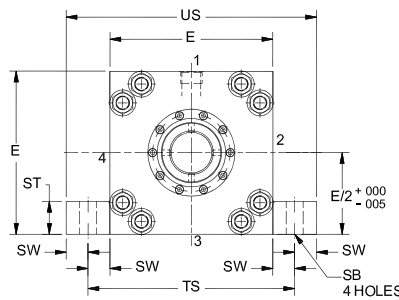
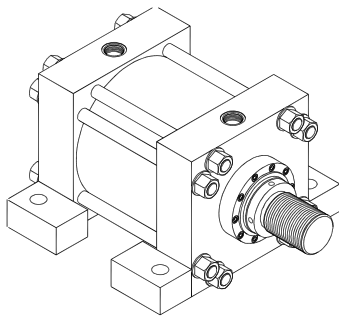

* Add stroke to starred dimension

Body Dimensions

BORE	E	EE (SAE)	EE (NPTF)	G	J	K	LB*	P*	SB	SS*	ST	SU	SW	TS	US
10	12 5/8	24	2	3 11/16	3 11/16	1 9/32	12 1/8	8 1/2	1 9/16	8 7/8	2 1/4	3 1/2	1 5/8	15 7/8	19 1/8
12	14 7/8	24	2 1/2	4 7/16	4 7/16	1 13/32	14 1/2	10 1/8	1 9/16	10 1/2	3	4 1/4	2	18 7/8	22 7/8
14	17 1/8	24	2 1/2	4 7/8	4 7/8	1 13/32	15 5/8	10 7/8	2 5/16	11 1/8	4	4 3/4	2 1/4	21 5/8	26 1/8

Rod End Dimensions

BORE	MM	KK	A	B -.001/ -.005	C	F	LAF	NA	RD	V	WF	Y	XS	ZB*
10	4 1/2	3 1/4-12	4 1/2	5.249	1	1 15/16	7 7/16	4 3/8	8 1/4	1/4	2 15/16	4 3/4	4 9/16	16 11/32
	5	3 1/2-12	5	5.749	1	1 15/16	8 3/16	4 7/8	8 7/8	1/4	3 3/16	5	4 13/16	16 19/32
	5 1/2	4-12	5 1/2	6.249	1	1 15/16	8 11/16	5 3/8	9 3/8	1/4	3 3/16	5	4 13/16	16 19/32
	7	5-12	7	7.999	1	1 15/16	10 1/2	6 7/8	10 1/2	3/8	3 1/2	5 5/16	5 1/8	16 29/32
12	5 1/2	4-12	5 1/2	6.249	1	1 15/16	8 11/16	5 3/8	9 3/8	1/4	3 3/16	5 3/8	5 3/16	19 3/32
	7	5-12	7	7.999	1	1 15/16	10 1/2	6 7/8	10 1/2	3/8	3 1/2	5 11/16	5 1/2	19 13/32
	8	5 3/4-12	8	8.999	1	1 15/16	12	7 7/8	12 1/2	3/8	4	6 3/16	6	19 29/32
14	7	5-12	7	7.999	1	1 15/16	10 1/2	6 7/8	10 1/2	3/8	3 1/2	5 7/8	5 3/4	20 17/32
	8	5 3/4-12	8	8.999	1	1 15/16	12	7 7/8	12 1/2	3/8	4	6 3/8	6 1/4	21 1/32
	10	7 1/4-12	10	10.999	1	1 15/16	14 1/2	9 7/8	14 1/2	3/8	4 1/2	6 7/8	6 3/4	21 17/32

Tie Rod Dimensions

BORE	RA	RB	RC	TIE ROD THREAD
10	5.291	3.775	—	1 1/8-12
12	6.270	4.555	—	1 1/4-12
14	7.485	6.143	4.409	1 1/4-12

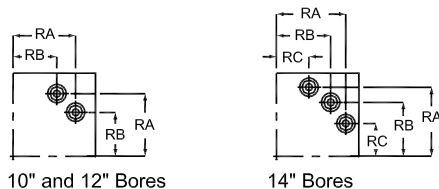

Rod End Styles

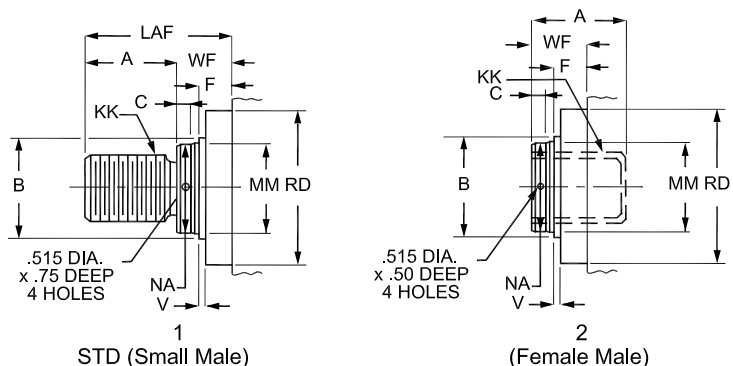

NFPA MP1 - Cap Fixed Clevis

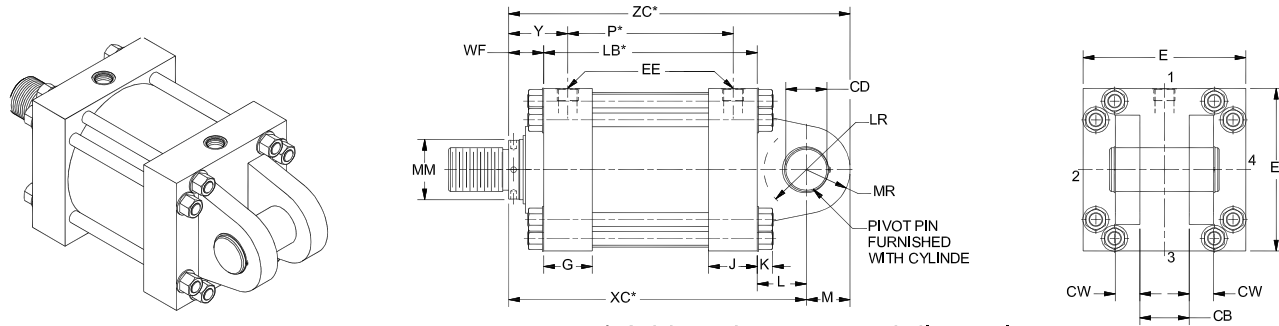

Body Dimensions

* Add stroke to starred dimension

BORE	E	EE (SAE)	EE (NPTF)	G	J	K	LB*	P*	CB	CD +.001/- .003	CW	L	LR	M	MR
10	12 5/8	24	2	3 11/16	3 11/16	1 9/32	12 1/8	8 1/2	4	3.500	2	4	3 3/8	3 1/2	3 1/2
12	14 7/8	24	2 1/2	4 7/16	4 7/16	1 13/32	14 1/2	10 1/8	4 1/2	4.000	2 1/4	4 1/2	3 7/8	4	4
14	17 1/8	24	2 1/2	4 7/8	4 7/8	1 13/32	15 5/8	10 7/8	6	5.000	3	5 3/4	4 3/16	5	5
16	19	24	-	5 7/8	5 7/8	1 29/32	18 1/8	12 1/8	7	6.000	3 1/2	7	6 1/4	6	6
18	22	24	-	6 7/8	6 7/8	1 29/32	21 1/8	15 1/8	8	6.500	4	7 5/8	6 3/4	6 1/2	6 1/2
20	24	24	-	7 7/8	7 7/8	1 29/32	23 5/8	17 5/8	9	7.500	4 1/2	8 3/4	7 3/4	7 1/2	7 1/2

Rod End Dimensions

BORE	MM	KK	A	B -.001/- .005	C	F	LAF	NA	RD	V	WF	Y	XC*	ZC*
10	4 1/2	3 1/4-12	4 1/2	5.249	1	1 15/16	7 7/16	4 3/8	8 1/4	1/4	2 15/16	4 3/4	19 1/16	22 9/16
	5	3 1/2-12	5	5.749	1	1 15/16	8 3/16	4 7/8	8 7/8	1/4	3 3/16	5	19 5/16	22 13/16
	5 1/2	4-12	5 1/2	6.249	1	1 15/16	8 11/16	5 3/8	9 3/8	1/4	3 3/16	5	19 5/16	22 13/16
	7	5-12	7	7.999	1	1 15/16	10 1/2	6 7/8	10 1/2	3/8	3 1/2	5 5/16	19 5/8	23 1/8
12	5 1/2	4-12	5 1/2	6.249	1	1 15/16	8 11/16	5 3/8	9 3/8	1/4	3 3/16	5 3/8	22 3/16	26 3/16
	7	5-12	7	7.999	1	1 15/16	10 1/2	6 7/8	10 1/2	3/8	3 1/2	5 11/16	22 1/2	26 1/2
	8	5 3/4-12	8	8.999	1	1 15/16	12	7 7/8	12 1/2	3/8	4	6 3/16	23	27
14	7	5-12	7	7.999	1	1 15/16	10 1/2	6 7/8	10 1/2	3/8	3 1/2	5 7/8	24 7/8	29 7/8
	8	5 3/4-12	8	8.999	1	1 15/16	12	7 7/8	12 1/2	3/8	4	6 3/8	25 3/8	30 3/8
	10	7 1/4-12	10	10.999	1	1 15/16	14 1/2	9 7/8	14 1/2	3/8	4 1/2	6 7/8	25 7/8	30 7/8
16	8	5 3/4-12	8	8.999	1	1 15/16	12	7 7/8	12 1/2	3/8	4	7	29 1/8	35 1/8
	9	6 1/2-12	9	9.999	1	1 15/16	13 1/4	8 7/8	13 1/2	3/8	4 1/4	7 1/4	29 3/8	35 3/8
	10	7 1/4-12	10	10.999	1	1 15/16	14 1/2	9 7/8	14 1/2	3/8	4 1/2	7 1/2	29 5/8	35 5/8
18	9	6 1/2-12	9	9.999	1	1 15/16	13 1/4	8 7/8	13 1/2	3/8	4 1/4	7 1/4	33	39 1/2
	10	7 1/4-12	10	10.999	1	1 15/16	14 1/2	9 7/8	14 1/2	3/8	4 1/2	7 1/2	33 1/4	39 3/4
20	10	7 1/4-12	10	10.999	1	1 15/16	14 1/2	9 7/8	14 1/2	3/8	4 1/2	7 1/2	36 7/8	44 3/8

Tie Rod Dimensions

BORE	RA	RB	RC	TIE ROD THREAD
10	5.291	3.775	—	1 1/8-12
12	6.270	4.555	—	1 1/4-12
14	7.485	6.143	4.409	1 1/4-12
16	8.086	6.093	-	1 1/2-12
18	9.589	7.910	5.761	1 1/2-12
20	10.437	8.750	6.649	1 1/2-12

Rod End Styles

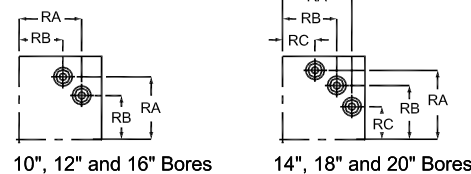
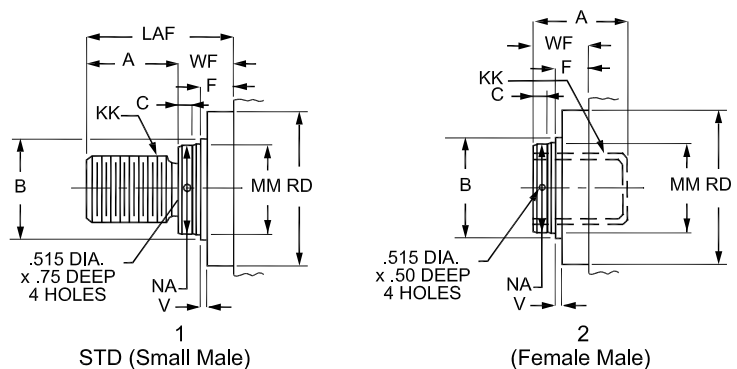

10", 12" and 16" Bores

14", 18" and 20" Bores

NFPA MT1 - Head Trunnion

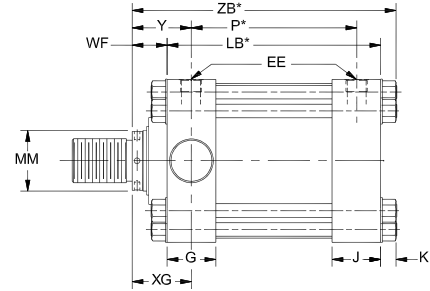
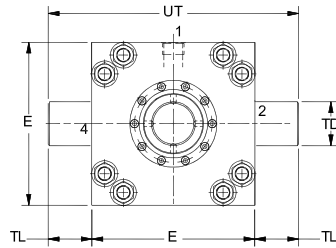
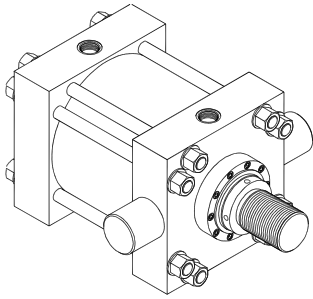

* Add stroke to starred dimension

Body Dimensions

BORE	E	EE (SAE)	EE (NPTF)	G	J	K	LB*	P*	MAX PRESSURE PSI	TD -.000/-.001	TL	UT
10	12 5/8	24	2	3 11/16	3 11/16	1 9/32	12 1/8	8 1/2	1600	3.500	3 1/2	19 5/8
12	14 7/8	24	2 1/2	4 7/16	4 7/16	1 13/32	14 1/2	10 1/8	1500	4.000	4	22 7/8
14	17 1/8	24	2 1/2	4 7/8	4 7/8	1 13/32	15 5/8	10 7/8	1400	4.500	4 1/2	26 1/8

Rod End Dimensions

BORE	MM	KK	A	B -.001/-.005	C	F	LAF	NA	RD	V	WF	Y	XG	ZB*
10	4 1/2	3 1/4-12	4 1/2	5.249	1	1 15/16	7 7/16	4 3/8	8 1/4	1/4	2 15/16	4 3/4	4 3/4	16 11/32
	5	3 1/2-12	5	5.749	1	1 15/16	8 3/16	4 7/8	8 7/8	1/4	3 3/16	5	5	16 19/32
	5 1/2	4-12	5 1/2	6.249	1	1 15/16	8 11/16	5 3/8	9 3/8	1/4	3 3/16	5	5	16 19/32
	7	5-12	7	7.999	1	1 15/16	10 1/2	6 7/8	10 1/2	3/8	3 1/2	5 5/16	5 5/16	16 29/32
12	5 1/2	4-12	5 1/2	6.249	1	1 15/16	8 11/16	5 3/8	9 3/8	1/4	3 3/16	5 3/8	5 3/8	19 3/32
	7	5-12	7	7.999	1	1 15/16	10 1/2	6 7/8	10 1/2	3/8	3 1/2	5 11/16	5 11/16	19 13/32
	8	5 3/4-12	8	8.999	1	1 15/16	12	7 7/8	12 1/2	3/8	4	6 3/16	6 3/16	19 29/32
14	7	5-12	7	7.999	1	1 15/16	10 1/2	6 7/8	10 1/2	3/8	3 1/2	5 7/8	5 15/16	20 17/32
	8	5 3/4-12	8	8.999	1	1 15/16	12	7 7/8	12 1/2	3/8	4	6 3/8	6 7/16	21 1/32
	10	7 1/4-12	10	10.999	1	1 15/16	14 1/2	9 7/8	14 1/2	3/8	4 1/2	6 7/8	6 15/16	21 17/32

Tie Rod Dimensions

BORE	RA	RB	RC	TIE ROD THREAD
10	5.291	3.775	—	1 1/8-12
12	6.270	4.555	—	1 1/4-12
14	7.485	6.143	4.409	1 1/4-12

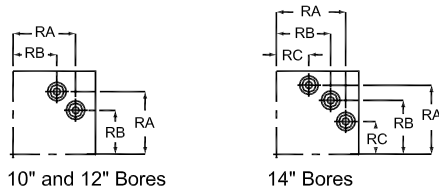

Rod End Styles

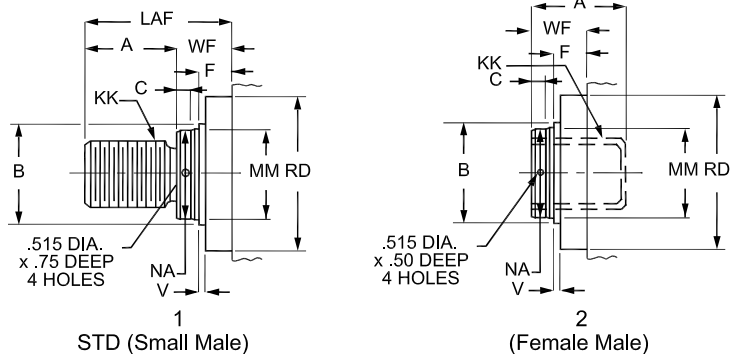

NFPA MT2 - Cap Trunnion

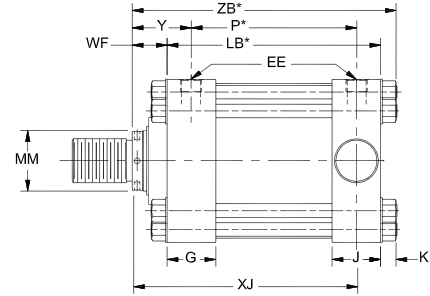
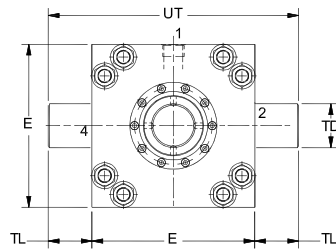
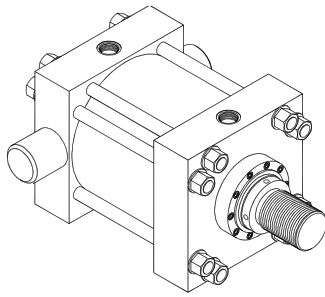

* Add stroke to starred dimension

Body Dimensions

BORE	E	EE (SAE)	EE (NPTF)	G	J	K	LB*	P*	MAX PRESSURE PSI	TD -.000/-.001	TL	UT
10	12 5/8	24	2	3 11/16	3 11/16	1 9/32	12 1/8	8 1/2	1600	3.500	3 1/2	19 5/8
12	14 7/8	24	2 1/2	4 7/16	4 7/16	1 13/32	14 1/2	10 1/8	1500	4.000	4	22 7/8
14	17 1/8	24	2 1/2	4 7/8	4 7/8	1 13/32	15 5/8	10 7/8	1400	4.500	4 1/2	26 1/8

Rod End Dimensions

BORE	MM	KK	A	B -.001/-.005	C	F	LAF	NA	RD	V	WF	Y	XJ	ZB*
10	4 1/2	3 1/4-12	4 1/2	5.249	1	1 15/16	7 7/16	4 3/8	8 1/4	1/4	2 15/16	4 3/4	13 3/8	16 11/32
	5	3 1/2-12	5	5.749	1	1 15/16	8 3/16	4 7/8	8 7/8	1/4	3 3/16	5	13 15/16	16 19/32
	5 1/2	4-12	5 1/2	6.249	1	1 15/16	8 11/16	5 3/8	9 3/8	1/4	3 3/16	5	13 5/8	16 19/32
	7	5-12	7	7.999	1	1 15/16	10 1/2	6 7/8	10 1/2	3/8	3 1/2	5 5/16	13 5/8	16 29/32
12	5 1/2	4-12	5 1/2	6.249	1	1 15/16	8 11/16	5 3/8	9 3/8	1/4	3 3/16	5 3/8	15 1/2	19 3/32
	7	5-12	7	7.999	1	1 15/16	10 1/2	6 7/8	10 1/2	3/8	3 1/2	5 11/16	16 5/16	19 13/32
	8	5 3/4-12	8	8.999	1	1 15/16	12	7 7/8	12 1/2	3/8	4	6 3/16	15 13/16	19 29/32
14	7	5-12	7	7.999	1	1 15/16	10 1/2	6 7/8	10 1/2	3/8	3 1/2	5 7/8	16 11/16	20 17/32
	8	5 3/4-12	8	8.999	1	1 15/16	12	7 7/8	12 1/2	3/8	4	6 3/8	17 11/16	21 1/32
	10	7 1/4-12	10	10.999	1	1 15/16	14 1/2	9 7/8	14 1/2	3/8	4 1/2	6 7/8	17 3/16	21 17/32

Tie Rod Dimensions

BORE	RA	RB	RC	TIE ROD THREAD
10	5.291	3.775	—	1 1/8-12
12	6.270	4.555	—	1 1/4-12
14	7.485	6.143	4.409	1 1/4-12

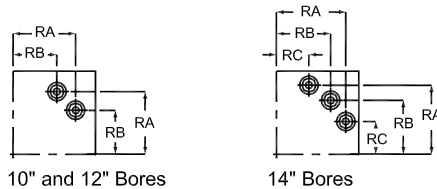

Rod End Styles

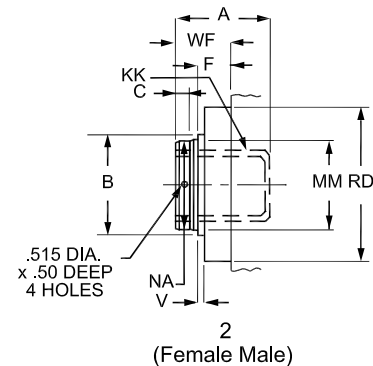
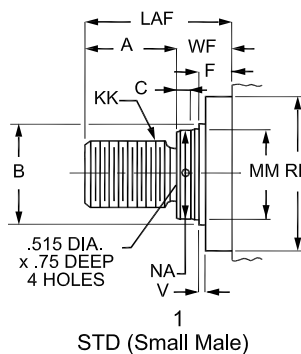

NFPA MT4 - Intermediate Fixed Trunnion

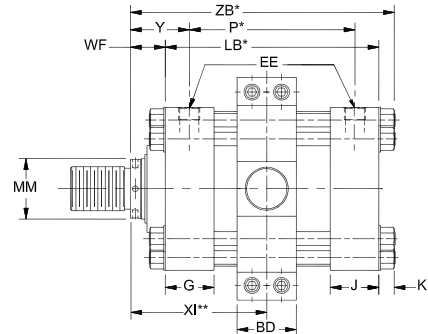
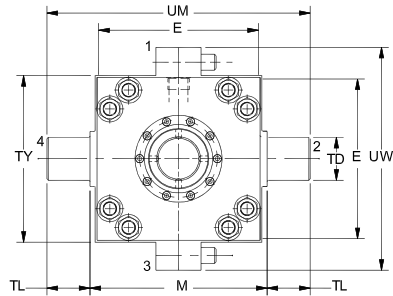
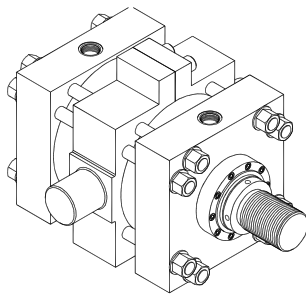

* Add stroke to starred dimension

** Dimension XI to be specified by customer

Body Dimensions

BORE	E	EE (SAE)	EE (NPTF)	G	J	K	LB*	P*	MAX PRESSURE PSI	TD -.000/-.001	TL	TM	TY	UM	UW
10	12 5/8	24	2	3 11/16	3 11/16	1 9/32	12 1/8	8 1/2	1600	3.500	3 1/2	14	13	21	17 1/2
12	14 7/8	24	2 1/2	4 7/16	4 7/16	1 13/32	14 1/2	10 1/8	1500	4.000	4	16 1/2	15 1/2	24 1/2	20 3/4
14	17 1/8	24	2 1/2	4 7/8	4 7/8	1 13/32	15 5/8	10 7/8	1400	4.500	4 1/2	19 1/2	19 1/4	28 1/2	24 3/4

Rod End Dimensions

BORE	MM	KK	A	B -.001/-.005	C	F	LAF	NA	RD	V	WF	Y	ZB*
10	4 1/2	3 1/4-12	4 1/2	5.249	1	1 15/16	7 7/16	4 3/8	8 1/4	1/4	2 15/16	4 3/4	16 11/32
	5	3 1/2-12	5	5.749	1	1 15/16	8 3/16	4 7/8	8 7/8	1/4	3 3/16	5	16 19/32
	5 1/2	4-12	5 1/2	6.249	1	1 15/16	8 11/16	5 3/8	9 3/8	1/4	3 3/16	5	16 19/32
	7	5-12	7	7.999	1	1 15/16	10 1/2	6 7/8	10 1/2	3/8	3 1/2	5 5/16	16 29/32
12	5 1/2	4-12	5 1/2	6.249	1	1 15/16	8 11/16	5 3/8	9 3/8	1/4	3 3/16	5 3/8	19 3/32
	7	5-12	7	7.999	1	1 15/16	10 1/2	6 7/8	10 1/2	3/8	3 1/2	5 11/16	19 13/32
	8	5 3/4-12	8	8.999	1	1 15/16	12	7 7/8	12 1/2	3/8	4	6 3/16	19 29/32
14	7	5-12	7	7.999	1	1 15/16	10 1/2	6 7/8	10 1/2	3/8	3 1/2	5 7/8	20 17/32
	8	5 3/4-12	8	8.999	1	1 15/16	12	7 7/8	12 1/2	3/8	4	6 3/8	21 1/32
	10	7 1/4-12	10	10.999	1	1 15/16	14 1/2	9 7/8	14 1/2	3/8	4 1/2	6 7/8	21 17/32

Tie Rod Dimensions

BORE	RA	RB	RC	TIE ROD THREAD
10	5.291	3.775	—	1 1/8-12
12	6.270	4.555	—	1 1/4-12
14	7.485	6.143	4.409	1 1/4-12

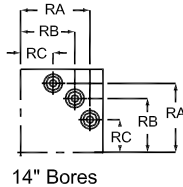
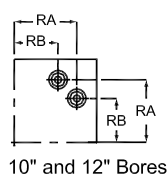

Rod End Styles

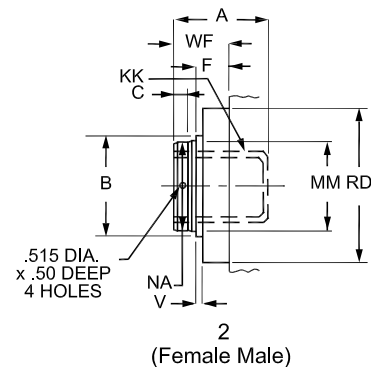
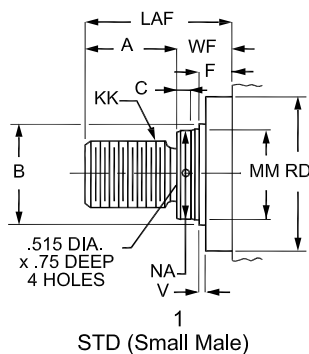

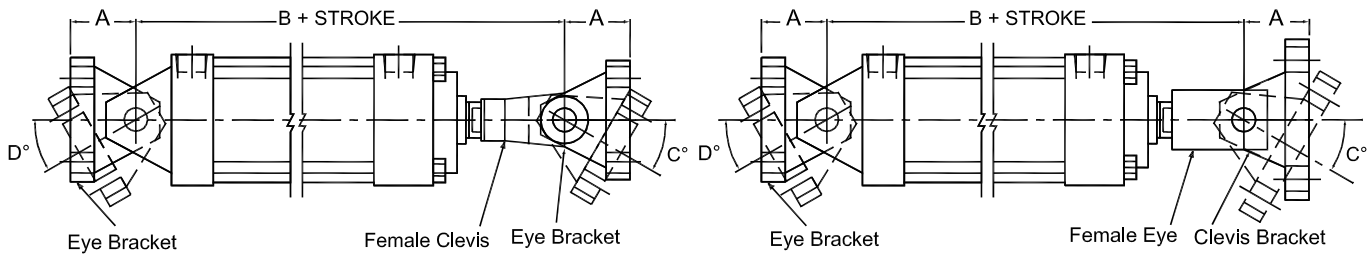

BORE	A	B	Eye Bracket	Female Clevis	Clevis Bracket	Female Eye	Pivot Pin	C°	D°
1 1/2	1 1/8	7 7/8	EB -1003	FC -1005	CB -1003	FE -1003	PP -1003	90°	60°
2	1 7/8	9 5/8	EB -1004	FC -1008	CB -1004	FE -1004	PP -1004	90°	65°
2 1/2	1 7/8	9 3/4	EB -1004	FC -1008	CB -1005	FE -1004	PP -1004	90°	65°
3 1/4	2 3/8	11 3/4	EB -1006	FC -1011	CB -1006	FE -1006	PP -1065	80°	65°
4	3	13 7/8	EB -1008	FC -1014	CB -1008	FE -1008	PP -1008	90°	70°
5	3 3/8	15	EB -1010	FC -1016	CB -1010	FE -1010	PP -1010	75°	65°
6	4	17 5/8	EB -1012	FC -1020	CB -1012	FE -1012	PP -1012	75°	65°
7	4	20 1/4	EB -1014	FC -1024	CB -1014	FE -1014	PP -1014	70°	65°
8	4 1/4	21 3/4	EB -1016	FC -1028	CB -1016	FE -1016	PP -1016	70°	65°
10	5 11/16	27 9/16	EB -1020	FC -1036	CB -1020	FE -1020	PP -1020	70°	60°
12	6 7/16	32 3/16	EB -1024	FC -1044	CB -1024	FE -1024	PP -1024	65°	60°

Female Clevis (FC)

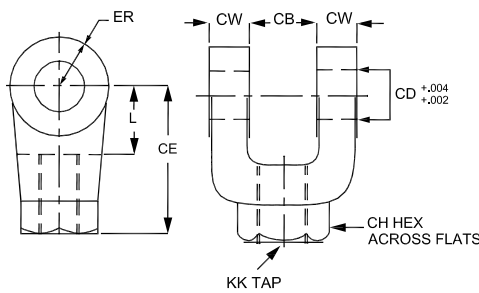

Part No.	CB	CD	CE	CH	CW	ER	KK	L
FC -1005	3/4	1/2	1 1/2	7/8	1/2	1/2	7/16-20	3/4
FC -1008	1 1/4	3/4	2 3/8	1 3/8	5/8	3/4	3/4-16	1 1/4
FC -1011	1 1/2	1	3 1/8	1 5/8	3/4	1	1-14	1 1/2
FC -1014	2	1 3/8	4 1/8	2	1	1 3/8	1 1/4-12	2 1/8
FC -1016	2 1/2	1 3/4	4 1/2	2 3/8	1 1/4	1 3/4	1 1/2-12	2 1/4
FC -1020	2 1/2	2	5 1/2	2 15/16	1 1/4	2	1 7/8-12	2 1/2
FC -1024	3	2 1/2	6 1/2	3 1/2	1 1/2	2 1/2	2 1/4-12	3
FC -1028	3	3	6 3/4	3 7/8	1 1/2	2 3/4	2 1/2-12	3 1/4
FC -1036	4	3 1/2	8 1/2	5	2	3 1/2	3 1/4-12	4
FC -1044	4 1/2	4	10	6 1/8	2 1/4	4	4-12	4 1/2

Pivot Pin (PP)

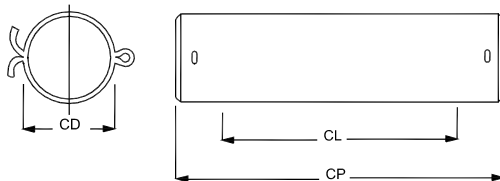

Part No.	CD	CL	CP
PP -1003	1/2	1 3/4	2 3/8
PP -1004	3/4	2 1/2	3 1/8
PP -1006	1	3	3 3/4
PP -1008	1 3/8	4	4 3/4
PP -1010	1 3/4	5	6 1/32
PP -1012	2	5	6 1/32
PP -1014	2 1/2	6	7 1/32
PP -1016	3	6	7 1/8
PP -1020	3 1/2	8	9 5/8
PP -1024	4	9	10 5/8

Female Eye (FE)

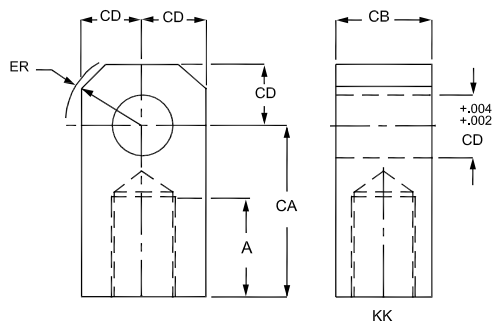

Part No.	A	CA	CB	CD	ER	KK
FE-1002	3/4	1 1/2	7/16	7/16	19/32	5/16-24
FE-1003	3/4	1 1/2	3/4	1/2	5/8	7/16-20
FE-1004	1 1/8	2 1/16	1 1/4	3/4	7/8	3/4-16
FE-1006	1 5/8	2 13/16	1 1/2	1	1 3/16	1-14
FE-1008	2	3 7/16	2	1 3/8	1 9/16	1 1/4-12
FE-1010	2 1/4	4	2 1/2	1 3/4	2	1 1/2-12
FE-1012	3	5	2 1/2	2	2 1/4	1 7/8-12
FE-1014	3 1/2	5 13/16	3	2 1/2	2 13/16	2 1/4-12
FE-1016	3 1/2	6 1/8	3	3	3 1/4	2 1/2-12
FE-1020	4 1/2	7 5/8	4	3 1/2	3 7/8	3 1/4-12
FE-1024	5 1/2	9 1/8	4 1/2	4	4 7/16	4-12

Eye Bracket (EB)

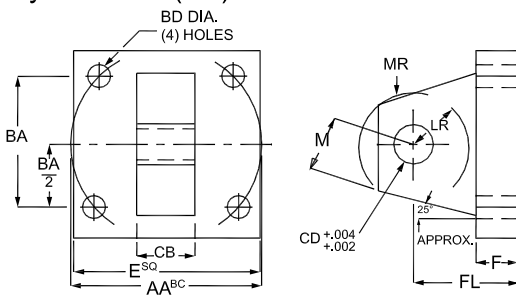

Clevis Bracket (CB)

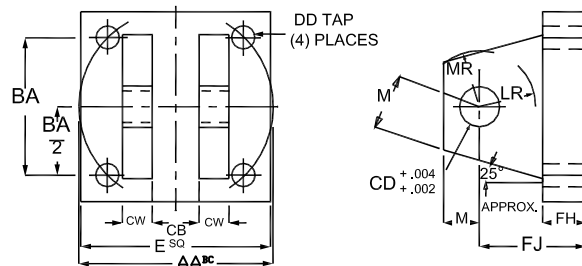

Part No.	AA	BA	BD	CB	CD	E	F	FL	LR	M	MR
EB -1003	2.3	1 5/8	13/32	3/4	1/2	2 1/2	3/8	1 1/8	1/2	1/2	9/16
EB -1004	3.6	2 9/16	17/32	1 1/4	3/4	3 1/2	5/8	1 7/8	1	3/4	1 1/16
EB -1006	4.6	3 1/4	21/32	1 1/2	1	4 1/2	7/8	2 3/8	1	1	1 1/8
EB -1008	5.4	3 13/16	21/32	2	1 3/8	5	7/8	3	1 1/8	1 3/8	1 3/4
EB -1010	7.0	4 15/16	29/32	2 1/2	1 3/4	6 1/2	1 1/8	3 3/8	1 3/4	1 3/4	1 7/8
EB -1012	8.1	5 3/4	1 1/32	2 1/2	2	7 1/2	1 1/2	4	2	2	2 1/8
EB -1014	9.3	6 19/32	1 5/32	3	2 1/2	8 1/2	13/4	4 3/4	2 1/2	2 1/2	2 1/2
EB -1016	10.6	7 1/2	1 9/32	3	3	9 1/2	2	5 1/4	2 3/4	2 3/4	2 3/4
EB -1020	13.6	9 5/8	1 25/32	4	3 1/2	12 5/8	1 11/16	5 11/16	3 1/2	3 1/2	3 1/2
EB -1024	16.2	11 1/2	2 1/32	4 1/2	4	14 7/8	1 15/16	6 7/16	3 7/8	4	4

Part No.	AA	BA	CB	CD	CW	DD	E	FH	FJ	LR	M	MR
CB -1003	2.3	1 5/8	25/32	1/2	1/2	3/8-24	2 1/2	3/8	1 1/8	1/2	1/2	9/16
CB -1004	2.9	2 1/16	1 9/32	3/4	5/8	1/2-20	3	5/8	1 7/8	1	3/4	1 1/16
CB -1005	3.6	2 9/16	1 9/32	3/4	5/8	1/2-20	3 1/2	5/8	1 7/8	1 1/16	3/4	1 1/16
CB -1006	4.6	3 1/4	1 17/32	1	3/4	5/8-18	4 1/2	3/4	2 1/4	1 1/4	1	1 1/8
CB -1008	5.4	3 13/16	2 1/32	1 3/8	1	5/8-18	5	7/8	3	1 7/8	1 3/8	1 3/4
CB -1010	7.0	4 15/16	2 17/32	1 3/4	1 1/4	7/8-14	6 1/2	7/8	3 1/8	2	1 3/4	1 7/8
CB -1012	8.1	5 3/4	2 17/32	2	1 1/4	1-14	7 1/2	1	3 1/2	2 1/8	2	2 1/8
CB -1014	9.3	6 19/32	3 1/32	2 1/2	1 1/2	1 1/8-12	8 1/2	1	4	2 5/8	2 1/2	2 1/2
CB -1016	10.6	7 1/2	3 1/32	3	1 1/2	1 1/4-12	9 1/2	1	4 1/4	2 7/8	2 3/4	2 3/4
CB -1020	13.6	9 5/8	4 1/16	3 1/2	2	1 3/4-12	12 5/8	1 11/16	5 11/16	3 5/8	3 1/2	3 1/2
CB -1024	16.2	11 1/2	4 9/16	4	2 1/4	2-12	14 7/8	1 15/16	6 7/16	4	4	4

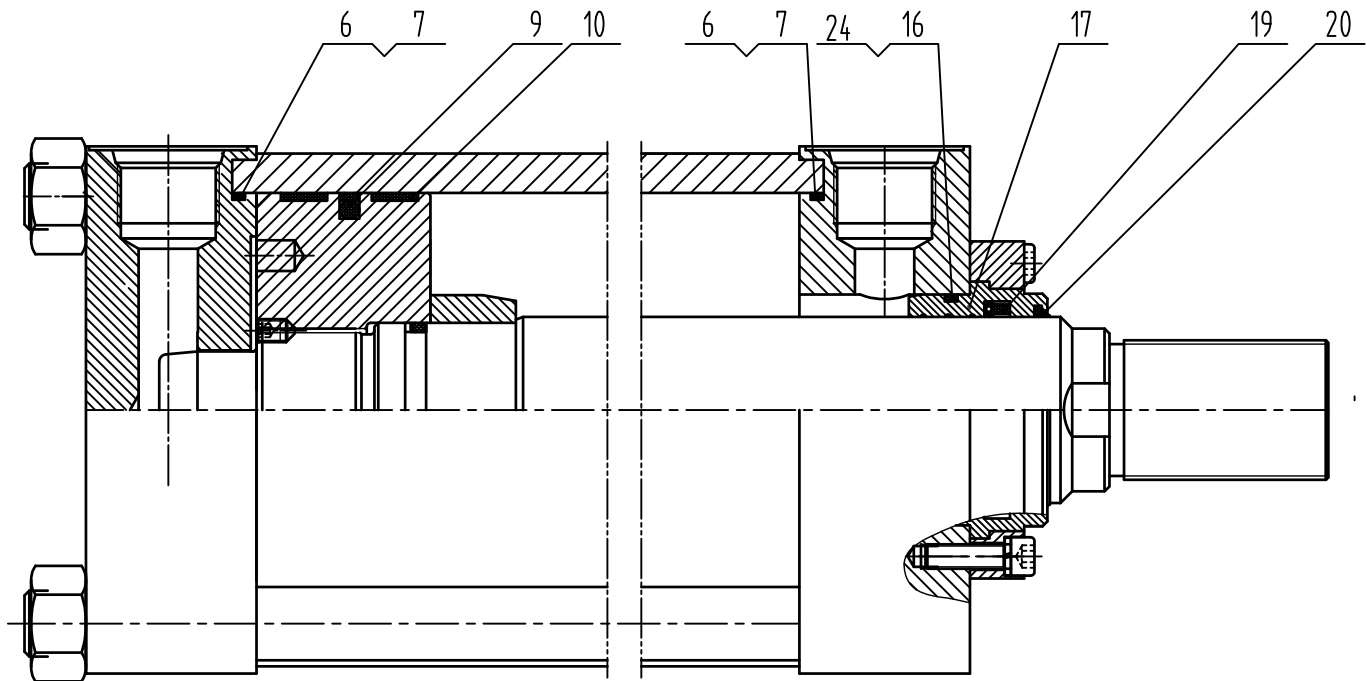

Seal Parts Identification

Part No.	Description	Parker Seal Type
17	Rod Bronze Bushing	-
20	Rod Wiper	4615SHD
19	Rod Seal	4615 BPP - B PolyPak
7	End Seal Back Up Ring (2)*	N1444 Parbak 8-Series
16	Rod Bushing O-Ring	4300 568 2-XXX
6	End Seal O-Ring (2)	4300 568 2-XXX
9	Piston Seal	0401OE
10	Wear Ring**	0401 PDT
24	Rod Bushing Back Up Ring*	N1444 Parbak 8-Series

* For large bore sizes only

** Part #10 QTY is depend on Bore Dia

Bore Dia	QTY
1 1/2	1
2 - 10	2
12 - 20	4

Rod Seal Kits

Rod Dia	Rod Seal Kit Part #19, 20, 16, 24
5/8	BRA-000625
1	BRA-001000
1 3/8	BRA-001375
1 3/4	BRA-001750
2	BRA-002000
2 1/2	BRA-002500
3	BRA-003000
3 1/2	BRA-003500
4	BRA-004000
4 1/2	BRA-004500
5	BRA-005000
5 1/2	BRA-005500
7	BRA-007000
8	BRA-008000
9	BRA-009000
10	BRA-010000

Bore Seal Kits

Bore Dia	Bore Seal Kit Part #9, 10, 6, 7
1 1/2	BBA-001500
2	BBA-002000
2 1/2	BBA-002500
3 1/4	BBA-003250
4	BBA-004000
5	BBA-005000
6	BBA-006000
7	BBA-007000
8	BBA-008000
9	BBA-009000
10	BBA-010000
12	BBA-012000
14	BBA-014000
16	BBA-016000
18	BBA-018000
20	BBA-020000



Scenery Hydraulic, Inc.

1939 S. Lake Place

Ontario, CA 91761

Tel: (909)930-9586

Fax: (909)354-3181

Email: sales@sceneryhydraulic.com

www.sceneryhydraulic.com